# Gainesville Daily Sun

VOL. XXIV, NO. 223 GAINESVILLE, FLORIDA, SATURDAY, OCTOBER 26, 1907 TEN CENTS A WEEK

# SKIES ARE BRIGHTER

## Incipient Financial Panic Has Probably Passed.

## CONFIDENCE IS RETURING

### Secretary Cortelyou Has Deposited Money to Relieve Strain—Indications Are that Wall Street Has Regained Equilibrium.

New York, Oct. 25—Notwithstanding the financial turmoil here of the last few days and the rapid sequence of events in the New York banking world, some of them sensational and grave, there is decidedly more optimism than there was a few hours ago.

### Confidence Returning.

It is practically the general belief reflected in the world of the most prominent financiers in the country, but even more in their actions, that the danger from the incipient panic has passed and that the situation is greatly improved.

George B. Cortelyou, secretary of the treasury, who announced early Thursday morning that he would have $25,000,000 of government money deposited with banks of the city city to meet any emergency, will remain here at least until Thursday, he says, and, if necessary, until his immediate scrutiny of the troubles is no longer required.

All the overnight developments in the financial situation were reassuring. The series of conferences on Wednesday night participated in by the secretary, J. P. Morgan, John A. Stewart, James Stillman and other representative bankers and men of affairs, disclosed an agreement in the opinion that the banking situation is well in hand and that with the government deposits to be made will not only be enough cash on hand but even more than might be needed for use in any emergency.

The conferences were held throughout all of Wednesday evening, beginning early and continuing up to 1 o'clock in the morning, at which time Secretary Cortelyou gave out the following statement:

### Contelyou's Statement.

"I have said to gentlemen who called upon me that any statement to the public regarding existing conditions here should be made with the utmost frankness, so depositors and others interested in banks might realize that entire reliance could be placed upon it. Those familiar with the facts have known that the situation was made serious, largely because of unfounded rumors, and the unreasoning anxiety of many who thought only for the moment. To pass safely through such a day as this, one of most unnecessary excitement as it has been, is the best evidence of strength and support on the part of those who have undertaken the difficult task of re-establishing public confidence wherever there is weakness and it has been in a comparatively few instances. Strong and able men are rendering aid and in behalf of the treasury department I believe it is my duty to do so, and I shall do in the largest way possible whatever may be necessary to afford relief. If the press of the city will continue its co-operation and if the public on its part will reflect upon the real strength of our banking institutions there will be a prompt return of the confidence which their condition warrants.

"As evidence of the treasury's position, I have directed deposits in this city to the extent of $25,000,000."

### Transfer Station for Macon.

Macon, Ga., Oct. 26.—A transfer station is now assured the patrons of the Macon Railway and Light company, as President Massee has just assured Chairman Jesse B. Hart, of the park committee that the railway company was willing to comply with council's request. The station is to be erected at the corner of Mulberry and Fourth streets and will be erected of steel. It will be of great service during the winter months and especially during rainy and stormy weather.

## GERMAN BALLOON WINS.

### Estimated Air Line Flight of the Pommern Is 880 Miles.

St. Louis, Mo., Oct. 25.—Proclaimed as the most remarkable ballooning contest in the history of world aeronautics with all racing records broken, the second international cup competition which started from here on Monday last, ended Wednesday with Germany accorded the winning laurels.

The finish of the race was the closest and most exciting the followers of the sport have ever known, the victorious German balloon, the Pommern, which landed at Asbury park, having but slightly more than five miles the advantage of the French contestant, L'Isle de France, second in the race, which descended at Herbertsville, N. J., a few miles from the Atlantic coast and slightly northwest of Point Pleasant.

Another German balloon, the Dusseldorf, stands third in the race, the American entries are fourth and fifth, a third German team is sixth, a French team seventh, American eighth, and English ninth.

The unofficial estimated air-line flight of the Pommern is 880 miles, and that of the L'Isle is 875. The Dusseldorf, third, landed near Dover, Del., is estimated to have covered 700 miles. The official measurements will be computed at the geological survey of the United States government at Washington. Only the proximity of the Atlantic ocean stopped the wonderful flight of the Pommern. The balloon could have remained in the air many hours longer, and undoubtedly would have added several hundred miles to her record, but for the expanse of water ahead.

## BACK AT WHITE HOUSE.

### President Was Well Pleased With His Southern Outing.

Washington, D. C., Oct 25—President Roosevelt reached the white house from his southern trip Wednesday afternoon. His special train came in over the Southern railway at 4 o'clock exactly on schedule.

The trip from Lynchburg, where the last speech was delivered, was without incident, the president spending the time in reading and conversing with friends.

The president took no pains to conceal his delight at getting home, and was markedly cordial in his greeting to those who had gathered in the train shed to meet him.

With the greetings over, the president stepped into his carriage and was driven at once to the White House.

The president expressed himself as thoroughly pleased with his trip.

"I have had a delightful time," he said. "I am extremely gratified over the fact that I got a bear as the result of my hunt, and none the less so that I had to work twelve days to get it. For the rest, I was touched and gratified beyond measure by the reception I received in the south, indeed, at every place both north and south, beginning with Keokuk and continuing until the end of the journey. The entire twenty-four days have been full of both profit and pleasure ,and I am very glad I made the trip."

### Monument Unveiled.

Andersonville, Ga., Oct. 25.—At 2:30 o'clock Wednesday afternoon at the national cemetery here, the monument to the memory of Connecticut soldiers who died in the Andersonville prison during the civil war, was unveiled by the Connecticut Monument association. The party arrived here on a special train. It included the commission and many survivors of the civil war. The unveiling ceremonies were largely attended by citizens of Andersonville. The monument is a bronze figure of a soldier, and is considered a work of art.

### $250,000 Fire at Waycross.

Waycross, Ga., Oct. 25.—The greater portion of the plant of the South Atlantic Car and Manufacturing company was destroyed by fire Wednesday afternoon and acres of smoking ruins mark the spot where a few hours before stood the greatest manufacturing plant in Georgia. The loss is estimated between $200,000 and $250,000, with, it is said, ample insurance to cover this loss.

# 'QUAKE DID DAMAGE

## Two Villages Were Destroyed In Calabria.

## TEN LIVES REPORTED LOST

### Cathedral at Towre di Grace Was Thrown Down, as Was a Tower that Had Withstood Earthquakes for Centuries Past.

Rome, Oct. 25.—The earth shocks which were felt throughout Calabria Wednesday caused considerable damage, destroying two villages but so far as known only ten lives were lost.

To ad dto the desolation, it was raining in torrents which resulted in a good deal of suffering among the homeless people.

The cathedral at Towre di Grace was thrown down, as was an ancient tower which had withstood all the Culabrian earthquakes for centuries past.

## DAWES MAKES ATTACK.

### Gives a Rap at the Federal Department of Justice.

Chicago, Oct. 25.—Delegates to the National Civic Federation convention Thursday were eagerly discussing the remarks made at the meeting Wednesday night by Charles G. Dawes, ex-comptrolled of the treasury.

Mr. Dawes made a sharp attack upon the federal department of justice, virtually charging the office of the attorney general with making "gallery plays." He said in part:

"I cannot say that it is intentional on the part of the department of justice but some of its actions look remarkably as though favoritism was being displayed in the selection of the combinations to be investigated and the manner of attack.

"It is inevitable that the man who does things is in the public eye and an attack upon him will always win publicity. It is remarkable that the cases handled by the department of justice are tried always in the newspapers before they got into the courts."

The speaker also criticised the magazine writers who, he said, made a practice of attacking the men who accomplished great things in the mercantile and financial world.

## HAMILTON BANK SUSPENDS.

### More Heinz-Morse-Thomas Interests Affected by the Failures.

New York, Oct. 25.—The Hamilton bank in West One Hundred and Twenty-fifth street suspended payment to depositors Thursday.

A notice posted on the doors of the bank announced that the bank was solvent, but in justice to depositors payment had been suspended until public confidence in banking institutions was restored.

E. R. Thomas, who was associated with F. T. Heinz and C. W. Morse in several banks and financial ventures, was formerly president of the Hamilton bank, but resigntd after the break in United Copper stock which marked the beginning of the recent financial troubles in this city.

Orlando F. Thomas, brother of E. R. Thomas, also recently resigned as a director and William R. Montgomery was elected president.

The bank has a capital stock of $200,000 and deposits of about $7,000,000. The bank has four branches in New York city.

### Two Killed by Train.

Scottsboro, Ala., Oct. 25.—Hal Harris and a negro named Cap Looney were run down by a westbound Southern train here and their bodies ground to pieces. Youn Harris was a son of Captain John R. Harris, proprietor of the Harris hotel and one of the most prominent citizens in Scottsboro. How the accident occurred is not known, as the crew of the train which killed the boys did not know there had been an accident. The bodies were found by trainmen an hour after the westbound train had passed.

## PHOHI'S ELECT OFFICERS.

### State Organization of National Prohibition Party.

Atlanta, Oct. 25.—There was a generous gathering of prohibitionists in the Piedmont assembly hall Wednesday afternoon, when a state organization of the national prohibition party was brought about.

An election for state officers resulted as follows:

Chairman, Colonel R. S. Cheves, of Zenith ,Ga.

Vice chairman, Rev. A. J. Hughes, of White Plains, Ga.

Secretary and treasurer, Rev. J. A. Gordon, of Atlanta.

The assembly adopted resolutions declaring that the prohibition party is the only genuinely national party in the union today, as it champions an issue that knows no section and is of equal worth to every part of the country.

"It is not only the grandest moral issue," say the resolutions, "but the greatest economic question of the age, being by statistical comparison four times greater than the steel trusts, eight times as big as the tariff, and involving a cost to the American people five times as great as that which the nation pays for bread, eleven times as much as the cost of education, thirteen times as much as goes for religion and churches, and one hundred and seven times as much as the total annual contributions for home and foreign missions combined."

Chairman Jones, of the national prohibition party, gave an address, which was heartily approved by those present and which will be used in campaign literature.

## IMMIGRATION QUESTION.

### Seth Low Discussed the Chinese Exclusion Act at Meeting.

Chicago, Oct 25.—Immigration with special reference to the Chinese exclusion act was discussed by former Mayor Seth Low of New York, in an address before the Chicago Association of Commerce Wednesday. Mr. Low indorsed the so-called "Roosevelt policy" of excluding from this country only the class of Chinese known as "coolies."

"I am in favor of the purpose, but not the form of the Chinese exclusion act," said Mr. Low. "President Roosevelt is right in his policy of opposition to slave-like labor of coolies in this free country. It is an insult to an old, wise and proud race, such as the Chinese, to exclude their students and great men from our shores. I am in sympathy with the great object of the Chinese exclusion act to keep the Pacific coast free from the numerical preponderance of an Asiatic population. If there ever was a matter of public policy in which the 'undesirable citizen' doctrine should be enforced to the limit it is the immigration question."

### Falls in Trance Dancing.

Meriden, Conn., Oct. 25—Miss Lillie Coney of Wallingford, while dancing Saturday night fell to the floor in a trance and in spite of physicians' efforts has remained in that condition ever since. Doctors say her condition is caused by a peculiar form of uraemic poisoning and that the acid acts lik morphine. They have hopes of reviving the girl, but her case puzzles them. Miss Cooney had always been in excellent health, and the suddenness of the attack is unaccountable.

### Accidental Killing of Child.

West Point, Ga., Oct. 25—The 4-year-old son of Mr. Eugene Orricks, of Langdale, Ala., pulled a shotgun from off the bed in the room, where he was with his baby sister. When the gun fell to the floor it was discharged, the entire contents went into the body of the 9-months-old baby, scattering parts of the child's body on the walls in the room.

### Don't Want Giant's Causeway Moved.

Dublin, Oct. 25.—There is much indignation throughout the north of Ireland at a statement that a portion of the world-famed Giants' Causeway is about to be removed to America. The first consignment, weighing 200 tons, it is stated will be shipped to Philadelphia. These wonderful basaltic columns, though in private ownership, are regarded as a national possession.

# SHOT JUDGE 3 TIMES

## Then Man Turned Weapon Upon Himself, Blowing Out Brains.

## TRAGEDY AT LARAMIE, WY

### Difficulty Occurred in the Law Office of Judge Bramwell and Was Outcome of Long Standing Litigation Between the Two.

Larimie, Wyo., Oct. [illegible] Lepper, for three years [illegible] this city, Wednesday [illegible] W. Bramwell three times [illegible] office of the latter, [illegible] revolver upon himself [illegible] own brains. Judge B[illegible] small chance for recov[illegible]

Lepper, who was also [illegible] has been in constant [illegible] the past eight years [illegible] this city which he lost [illegible] surety on a deal in stocks. [illegible] attempted to regain the [illegible] the law which refuses [illegible] ing to a gambling debt.

Judge Bramwell, when [illegible] several years ago, gave a decision [illegible] vorable to Lepper which was [illegible] in a higher court. Judge B[illegible] later acted as attorney for Lepper [illegible] it appears that Lepper believed [illegible] he had not properly looked after [illegible] interests.

## TROLLEY CARS IN COLLISION

### Panic Seized Passengers When Cars Came Together.

Chicago, Oct. 25.—More than [illegible] persons were injured in a street car collision here Wednesday night.

The crash was due to wet rails. A Madison street car ran into a Western avenue car. The efforts of the motormen to stop the cars were vain because of the cars skidding along the track.

Both cars were derailed. Many of the passengers escaped injury by jumping. When the cars met [illegible] the lights were extinguished and the Western avenue train was carried along toward the curbing.

A panic seized the passengers and the screams of women and children aroused the residents in [illegible]

Robert H. Smith, the [illegible] dangerously hurt, was caught between the two cars and sos [illegible] it is believed that he will [illegible]

## BIG LINER SINKS.

### Seacocks Must Have Been Opened Some Way.

Vancouver, Oct. 25.—The [illegible] dian Pacific Railway company's Oriental liner "Empress of [illegible]" sank Wednesday night [illegible] dock in this port. Her seacocks have been opened [illegible] seems able to ascertain [illegible] resting on a mud [illegible] problem is of saving her from [illegible] ly turning turtle. The vessel [illegible] ued at a million dollars [illegible] booked to sail next Thursday [illegible] Orient and would have [illegible] British mails for Hong K[illegible] which the line receive a [illegible] sidy from the imperia[illegible]

A diver has been sent [illegible] cate the open seacocks.

### Sea Island Cotton Growers.

Waycross, Ga., Oct. 25.—[illegible] convention of the Sea [illegible] Growers' association [illegible] prises all the sea [illegible] of Georgia, Florida and [illegible] be held at Waycross [illegible] structions given Vice Pr[illegible] Williams. The last me[illegible] in Atlanta and much [illegible] from it. It was during [illegible] tion that Waycross was [illegible] the next meeting place.

### Brother May Be Successor.

Cartersville, Ga., Oct. [illegible] as yet no announcement [illegible] made as to candidates for [illegible] to fill the vacancy made [illegible] of Hon. John W. Akin [illegible] movement to induce Hon [illegible] Akin, brother and law [illegible] Judge Akin and chairman [illegible] tow county democratic ex[illegible] mittee, to announce for [illegible]

# UNIVERSITY BOYS TO MEET COLUMBIA

## Exciting Game of Football is Expected in Savannah Today.

### MEN ARE IN GOOD SHAPE

**In Meeting the Columbia Boys, However, They Are Going Up Against a Hard Team, But Expect to Win. Team Left for Savannah Yesterday.**

The University football team, under direction of Manager Forsyth, left Friday afternoon for Savannah, where this afternoon they will meet the famous Columbia team, one of the champions of that State.

Manager Forsyth, who is also coach of the team, will play a position himself in this game. He has worked faithfully in the matter of training his men, and the boys are in the pink of condition. Though a little light on the average, they have learned to become quite scientific in the game, and promise to give the Columbia boys a close and exciting contest.

The line-up of the University team will be as follows:

Center—Kirk.
Right guard—Haughton.
Left guard—Albertson.
Right tackle—Roder.
Left tackle—McMillin.
Right end—Puleston.
Left end—Alderman.
Quarterback—Shands, Jr.
Right half-back—Corbett, captain.
Left half-back—Gibbs.
Full-back—Forsyth.

Substitutes, Shands, W., Robinson, Lightfoot and Mozell.

The Savannah News of Wednesday has the following to say regarding this game:

"With their first game of the 1907 season but three days away the line-up of the Columbia's football team is announced by Coach Harmon and Manager Dwyer as follows:

"Right end—Lawler, Haile.
"Right tackle—Taylor.
"Right guard—Withington.
"Center—LeMotte.
"Left guard—Trappani.
"Left tackle—Kessel.
"Left end—Blose, Ulmo.
"Quarterback—Lang.
"Left half-back—Artley.
"Right half-back—Butler.
"Full-back—Launey.

"The average weight of the players is 160 pounds. All of them are in the best of condition, thanks to the hard practice they have been put through by Coach Harmon, whose hurry-up methods have whipped the players into an excellent machine. The signals have been mastered and the speed of the plays is increasing.

"The back field especially is in good condition, and is running the plays at a clip that Coach Harmon hardly expected. Last night's practice was the hardest the aggregation has yet had, and the players stood up under it well, showing their ability to go through the grueling contest they expect Saturday.

"The officials for the game will be Mr. Blun, field judge; Mr. Cope, referee; Mr. Cornwall, head lineman. The contest will begin at 4 o'clock at Bolton park."

JUST ARRIVED

TWO CARLOADS

—OF—

FURNITURE

**We must have more room, and for the next Ten Days we will sell Chairs and Iron Beds at ACTUAL COST, for cash.**

We carry a full line of Furniture, Matting, Window Shades, and House-Furnishings complete.

YOUR CREDIT IS GOOD AT THIS STORE

**John F. Seagle**
111-113 W. Union St.
GAINESVILLE

## THE CITY COUNCIL.

### Three Ordinances Passed at Adjourned Session Wednesday Afternoon.

The City Council held an adjourned meeting Wednesday afternoon, at which Chairman Broome and Aldermen Cannon and Vidal were present.

This meeting was called for the purpose of finishing upon and passing three ordinances, which was done with dispatch, the meeting lasting only a short time.

Ordinance No. 145, providing for the issuance of special assessment city certificates, was passed upon its third and final reading.

The ordinance providing that bull dogs running at large upon the streets must be muzzled, and providing a penalty for the failure of owners of dogs of this breed to comply with the same, was read the third time and passed.

Ordinance No. 147, an ordinance providing for the issuance of special assessment city certificates on Mechanic and Church streets, was passed.

Superintendent B. F. Miller of the water works plant was instructed to lay the necessary piping to water the center grass plat on East Main street at a cost not to exceed $150, after which the Council adjourned.

## EDUCATIONAL RALLY.

### Central Association Will Hold Big Meeting at Worthington Springs.

The Sun has been requested to announce that the educational rally of the Central Association of the Baptist church will be held with Sardis church, Worthington Springs, on the evening of November 5, beginning at 7 o'clock.

B. B. Robertson, D.D., of Columbia College, Lake City, will lead the rally, and a generally successful and beneficial meeting is anticipated.

## THE REBEKAH RECEPTION.

### Three Bridal Couples Were Tendered a Reception Thursday Night.

There was a happy termination of the meeting of Colfax Rebekah Lodge No. 2, I. O. O. F., Thursday evening, the occasion being an informal reception tendered three bridal couples, Mr. and Mrs. L. M. McCormick, Mr. and Mrs. Edward Weston, and Mr. and Mrs. Roy. E. Huffman.

This was not a part of the meeting, but proved the interesting feature of the meeting. At the closing of the lodge the members informally tendered the reception.

The occasion was passed in a most enjoyable manner, the program comprising music and refreshments of delicious ice cream and cake.

A feature of the occasion was the presentation by Miss Gertrude Cushman on behalf of the lodge of a handsome bouquet of roses to each of the brides. In all, the affair, which was attended by about forty, was one which will long be remembered.

### Off to Convention.

Rev. and Mrs. S. B. Rogers, J. F. Bunch and J. L. DeLoach went Friday to Hampton, where they will represent the Gainesville church at the session of the Santa Fe River Baptist Association.

Mr. Bunch, on account of urgent business, returned to this city on the evening train, but Dr. and Mrs. Rogers and Mr. DeLoach expect to remain through the session, which will last until Sunday.

Dr. Rogers requests The Sun to state that there will be no baptism at his church Sunday, as was contemplated.

Henry E. Jones of Tampa, Fla., writes: "I can thank God for my present health, due to Foley's Kidney Cure. I tried doctors and all kinds of kidney cures, but nothing done me much good till I took Foley's Kidney Cure. Four bottles cured me, and I have no more pain in my back and shoulders. I am 62 years old, and suffered long, but thanks to Foley's Kidney Cure I am well and can walk and enjoy myself. It is a pleasure to recommend it to those needing a kidney medicine. J. W. McCollum & Co.

Shadow seen on Holland Shade

A [illegible]

No "Glare!"

No Shadows!

Holland shades let in too *much* light. And they don't give *real* privacy because they show shadows.

**Brenlin**

the
New Window Shade
Material

gives *just the light you want* and complete privacy.

In cream, ecru, etc., Brenlin softens the light to an even, mellow glow. Brenlin "Duplex"—dark outside, light inside, and in dark green, etc., Brenlin is *completely opaque.*

And Brenlin is the [illegible] *opaque shade* material that *won't "crack."*

Let us measure your windows for Brenlin Shades.

GAINESVILLE
FURNITURE CO.

Alachua County Abstract Co.
(Incorporated)
Perry M. Colson, Pres.; J. W. [illegible] Vice Pres.; B. R. Colson, Sec.-Treas.
GAINESVILLE, FLA.

We do an exclusive Abstract business, with facilities for imparting Ful information concerning the Title o any and all lands in Alachua county. All business transacted promptly.

PHIFER BROS.
BANKERS
Commercial and Savings Accounts Solicited
Four Per Ct. Paid in Savings Department
Open an Account.

NEW YORK RACKET

PHIFER BROS.—GAINESVILLE, FLA.

Will offer Exceptional Values for the Next Six Days. Fall Goods all in and you will find it a pleasure to shop at this store. No trouble to show goods.

JUST RECEIVED 2,500 McCALL PATTERNS YOU CAN HEREAFTER CALL FOR THE PATTERN WANT and Ninety-nine Times Out of a Hundred [illegible]

MEN'S HATS

| | |
|---|---|
| A good Felt Hat, in any style, for | $1.00 |
| A better grade at | $1.45 |
| A fine Felt Hat at | $2.00 |
| A $3.00 Hat for | $2.65 |
| Men's Elastic-Seam Drawers at | 49c |
| Very heavy Fleeced Undershirts, Pants to match, at, each | 45c |
| Boys' Knee Pants as low as | 25c |
| Men's Pants | 85c up |

Boys' and Men's Clothing in great variety, and we guarantee to save you money.

Carpets in Ingrains and Tapestry Brussels in Price from 30 to 85c.
Some Choice Patterns.

MATTINGS IN ALL THE GRADES FROM CHEAPEST TO BEST.

Shoes! Shoes!

Several delayed shipments of Shoes just arrived, for Men, Women and Children. Some special values, and we would be pleased to show you through. We can make it to your interest to buy.

HOSIERY AND UNDERWEAR

| | |
|---|---|
| Ladies' and Children's Black Hose, good values at, per pair | 10c |
| A better line at | 15c |
| The best line to retail at 25c to be had—good values. | |
| Children's Vests, 12 1-2c up to | 50c |
| Ladies' UnderVests, a job lot at | 15c |
| A very fine Fleeced Vest at | 50c |
| A good Wool Vest at | $1.00 |

Ladies' Blouses or Sweaters in all the grades.

PHIFER BROS., MERCHANTS AND BANKERS

# STATE PENSION LAW ARRAIGNED

### By Commander Jewell At U. C. V. Meeting in Pensacola.

### WEALTHY MEN ARE ON ROLL

### General Says Law Places Men Who Never Smelled Powder on Equal Footing With Those Who Went to Front and Suffered Hardships.

The Pensacola Journal of October 24th says a vigorous arraignment of the new Florida State pension law constituted the conclusion of the annual address yesterday of Major-General William H. Jewell, division commander, before the annual convention of the Florida Division U. C. V. General Jewell criticised the law on two principal grounds—that it permitted men of wealth to pensions they did not need, and that many do so to the prejudice of those who are in actual need of such financial aid, thus opening the pension system of Florida to the same graft evils that have long been a reproach to the Federal pension system; and that the law granted pensions to men who, however admirably they might be as men, were not Confederate soldiers and did not, as home guards or State troops, endure the hardships of the men enlisted in the regular armies of the Confederacy.

Speaking along these lines of thought, Gen. Jewell said:

### Finds Two Very Grave Defects in Pension Law.

Your commander feels it necessary to refer to the matter of the recent pension law enacted by the Legislature of 1907. As you know, it has brought out some sharp criticisms in the newspapers and otherwise, and it is to be deeply regretted that this criticism has sometimes degenerated into personalities and the motives of some of the most loyal, devoted and unselfish comrades in our organization have been aspersed or questioned.

So extended has been this criticism of the new law in respect to some of its features, that your commander has felt it his official duty to ask you if it would not be well in the interest of this organization to, at this convention, consider this matter in that spirit of loyalty and fraternity which should govern the deliberations of men who have shared common dangers, made in common great sacrifices and who are now united in this grand organization through a spirit of loyalty to our righteous cause and to promote the common good of its members.

### Big and Growing Cost to the Tax Paying Body.

I have obtained from a reliable source some information regarding pension matters, which I now lay before you. Under the old law there were 3,500 pensioners at an expense to the State of something over $300,000. Up to a week or two ago there had been 2,400 new applications filed under the new law, and more are constantly coming in. Under the usual generous allowance, or average, about [illegible] per cent of these will be allowed by the pension board. Several hundred of the new applications are already on the pension roll and others being continually added. It is estimated that over one-half of the new applications—about sixty per cent—are from those claiming to have been members of State troops, or home guards. It will require approximately $[illegible] to pay off the pension roll up to September 30, 1907. To settle the claims to December 31, 1907, will require about $500,000, and by the next quarter about $600,000 will be needed.

### "[illegible] Per Cent of Pension Drawers Men of Wealth."

[illegible] to have to say that a careful estimate indicates that over fifty per cent—over one-half of the new applications—are from those who are [illegible] men of wealth. What will be the effect of this when the fact—if indeed it proves to be a fact—becomes generally known to the public? Your commander does not intend to express his personal views as to the merits or demerits of the new law, nor to criticise any comrade or other person—members of the State troops or others who, being in need of a pension, have applied. But so far as this matter affects our standing as an organization before the world, it is a duty that we [illegible] that no harm comes to us as a body or to its members. Your commander feels confident that he voices the sentiment of every loyal Confederate soldier and sailor when he says that not one of them ever asked or ever desired that the dangers and sufferings and the sacrifices he endured in the sixties should or could be in any respect compensated by donations of money.

"Nor does any loyal comrade feel that he would sell or give his consciousness that his sufferings and sacrifices were made voluntarily—unselfishly—with no expectation, no hope and no wish for reward save the reward of a sense of duty faithfully done—for all the wealth the public treasury of this or any other State ever held in its coffers. * * * *

### Those Who Should and Those Who Should Not.

"There is not a comrade among us but believes that every loyal soldier and sailor of the Confederacy—or his widow—to whom a pension would afford comforts which otherwise he or she might not have, should and rightfully ought to avail himself or herself of this provision of the State. Every loyal comrade has earned it a thousand times over by his service in that cause which was the common cause of every State of the South. The pension is not a gift. It is not a reward which partakes of the nature of a gift, nor is it bestowed as a mark of honor, as is sometimes said.

"If it were given only to the Confederate soldiers or sailors—to those men who made immortal the name and fame of the Southern Confederacy—it might be that we could view the pension as a mark of honorable distinction. But as it is bestowed equally upon men who, however brave, however noble in spirit, however willing and loyal to the South and to the State, yet men, the most of whom never saw a battle, nor met a foe face to face in hostile array; men who never marched and starved and fought, month after month and year after year, and in hunger and nakedness and want endured that physical strain from which died more than from wounds or in battle—when the soldiers who suffered all this, who bore the burden and heat of the day, are put upon an equality and in a class with the men who, whatever their virtues otherwise—knew nothing, endured nothing, of these hardships, then it seems absurd to say that a pension thus granted to all alike is a badge of honor giving to the recipient distinction above his fellow.

"No one questions the willingness of the members of the State troops to fight, and die, if necessary, for the South in those years of war, but he did not do it, and the Confederate soldier did, and if the pension is a badge of honor it is a badge of honor to the men who, comparatively speaking, did nothing and endured nothing in that tragic struggle, as it is to them who endured it all.

"We of the South have for years heaped scorn upon our brethren of the North for what we believe was the 'graft' parcticed in the matter of Federal pensions. Shall the finger of scorn be yet pointed at us for similar greed? * * * *

"Your commander has tried to speak impersonally. He has tried to see this matter from the point of view of the welfare of our organization and its members. Take this matter, comrades, if you will, and deal with it in that spirit of unselfish nobility that you so grandly manifested in your career as soldiers, that the world may know that the splendid spirit which enabled you to pluck a triumph even out of defeat and adversity is not dead in your hearts."

### Off to the Mines.

Deputy Sheriff Walker left Friday with John Pennington, colored, who was convicted in Justice Henderson's court at Newberry upon a charge of larceny and sentenced to three months in the 'gang.'

The negro was taken to Ocala, where he was turned over to S. A. Rawls & Co., lessees of convicts.

"Had dyspepsia or indigestion for years. No appetite, and what I did eat distressed me terribly. Burdock Blood Bitters cured me."—J. H. Walker, Sunbury, Ohio.

Bilious?

Doctors all agree that an active liver is positively essential to health. Ask your own doctor about Ayer's Pills.

"How are your bowels?" the doctor always asks. He knows how important is the question of constipation. He knows that inactivity of the liver will often produce most disastrous results. We believe Ayer's Pills are the best liver pills you can possibly take. Sold for over 60 years.

J. C. Ayer Co.,
Lowell, Mass.

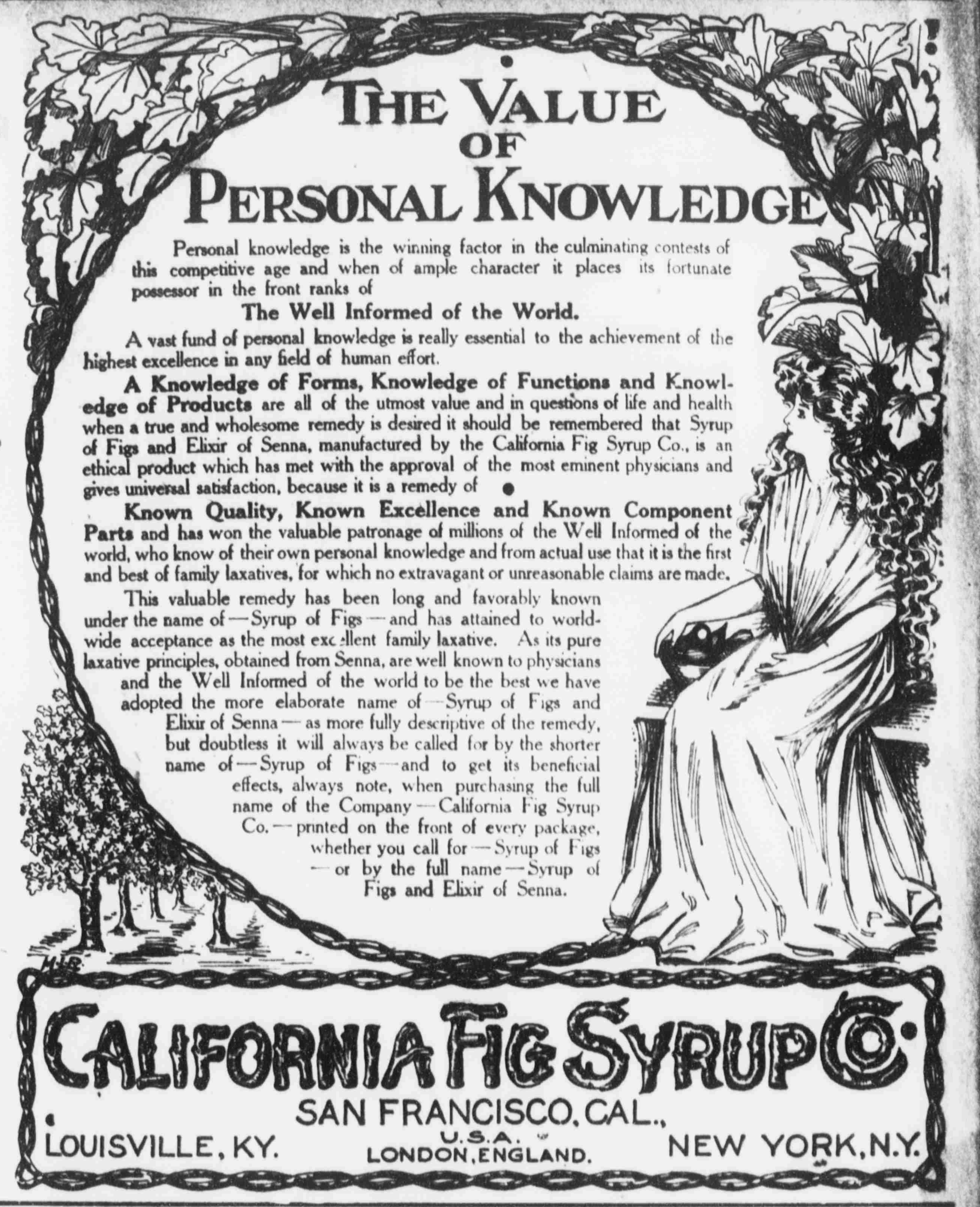
THE VALUE OF PERSONAL KNOWLEDGE

Personal knowledge is the winning factor in the culminating contests of this competitive age and when of ample character it places its fortunate possessor in the front ranks of

**The Well Informed of the World.**

A vast fund of personal knowledge is really essential to the achievement of the highest excellence in any field of human effort.

**A Knowledge of Forms, Knowledge of Functions and Knowledge of Products** are all of the utmost value and in questions of life and health when a true and wholesome remedy is desired it should be remembered that Syrup of Figs and Elixir of Senna, manufactured by the California Fig Syrup Co., is an ethical product which has met with the approval of the most eminent physicians and gives universal satisfaction, because it is a remedy of

**Known Quality, Known Excellence and Known Component Parts** and has won the valuable patronage of millions of the Well Informed of the world, who know of their own personal knowledge and from actual use that it is the first and best of family laxatives, for which no extravagant or unreasonable claims are made.

This valuable remedy has been long and favorably known under the name of—Syrup of Figs—and has attained to world-wide acceptance as the most excellent family laxative. As its pure laxative principles, obtained from Senna, are well known to physicians and the Well Informed of the world to be the best we have adopted the more elaborate name of—Syrup of Figs and Elixir of Senna—as more fully descriptive of the remedy, but doubtless it will always be called for by the shorter name of—Syrup of Figs—and to get its beneficial effects, always note, when purchasing the full name of the Company—California Fig Syrup Co.—printed on the front of every package, whether you call for—Syrup of Figs—or by the full name—Syrup of Figs and Elixir of Senna.

CALIFORNIA FIG SYRUP CO.
SAN FRANCISCO, CAL.,
U.S.A.
LOUISVILLE, KY. LONDON, ENGLAND. NEW YORK, N.Y.

### SMITH—BLACK.

### Marriage of Two Well-Known and Popular Young People at Live Oak.

An interesting wedding was solemnized at the home of the bride's parents, Mr. and Mrs. R. B. Black, Live Oak, on Wednesday morning at 10 o'clock, the contracting parties being Furman Y. Smith of Alachua and Miss Natalyne Black.

The groom is a well-known young attorney of Alachua, and has many friends throughout this section of the State. The bride is also well known and popular, being a sister of Lucas Black, formerly of Hague but now residing at Highland, where he is engaged in the naval stores business.

Mr. and Mrs. Smith will make their home in Alachua, and their numerous friends extend best wishes for a long and happy married life.

### Notice to Our Customers.

We are pleased to announce that Foley's Honey and Tar for coughs, colds and lung troubles is not affected by the National Pure Food and Drug law as it contains no optiates or other harmful drugs, and we recommend it as a safe remedy for children and adults. J. W. McCollum & Co.

### Indians Attack Mexican Troops.

Mexico City, Oct. 25.—The uprising of the Maya Indians against Federal authority is growing in strength. Word was received from the village of Heto, in the Maya country, that a large force of Indians attacked a body of government troops at Nohvec and killed Lieutenant Ramon San-Martin and seven privates.

TO CURE A COLD IN ONE DAY

Take LAXATIVE BROMO Quinine Tablets. Druggists refund money if it fails to cure. E. W. GROVE'S signature is on each box. 25c

### Big Revival Services.

Savannah, Ga., Oct. 25.—A big revival was begun at Trinity Methodist church Wednesday night. Rev. T. M. Christian, of Quitman, is doing the preaching and Mr. Charles Tillman, who used to sing at Sam Jones' meetings, is doing the singing.

The Thirty-Fourth Year of
Miss Tebeau's Boarding and Day School
Opened September 16, 1907, at 8:30 a. m.
NO. 300 WEST MAIN STREET S. GAINESVILLE, FLORIDA

If You Are Insured..

In a Company that is Responsible, Have a Policy Correctly Written With Liberality of Policy Contract and the Company Pays Losses Promptly

You Are Assured

That no serious loss can overcome you without you have some refuge.

Fire, Life, Accident and Health Insurance.

None but Reliable Companies Represented.

A. M. CUSHMAN,
Information cheerfully furnished. GAINESVILLE, FLORIDA

Fay-Sholes Typewriter

ACKNOWLEDGED THE BEST MACHINE ON THE MARKET

UNIVERSAL KEYBOARD

Has Tabulator —ON— Every Machine.

Lightest Shift! Lightest Running! The Champion Speed Writers of the World Use the Fay-Sholes. More Fay-Sholes in use in Gainesville than any other machine.

....For Sale by....

R. C. DAVIS & CO., Jacksonville, Fla.

### EXCITING FOOTBALL GAME.

#### Two Teams of High School Met on Local Gridiron Friday.

Teams A and B of the Gainesville Graded and High School met in contest for superiority Friday afternoon, and for a while there was an exciting time between the players and those of their friends who had congregated to encourage either side, both of which had their enthusiastic friends.

Notwithstanding that the teams are yet young in practice, both showed remarkable skill, and the chances are that they will put up a fine and scientific game before the end of the season.

The line-up of the teams was as follows:

| Team A. | Position | Team B. |
|---|---|---|
| Chesnut, | Center | Mershon. |
| Butler, | Right guard | Bowers. |
| Padgett, | Left guard | Taylor, W. |
| Hig'nboth'm, | Right tackle | Jernigan. |
| Mixson, T., | Left tackle | Cannon, L. |
| Mixson, S., | Right end | Cannon, T. |
| Thompson, | Left end | Williams. |
| Douglass, | Quarterback | McCormick. |
| Dempsey, | Right half-back | Taylor, G. |
| Harper, | Left half-back | Taylor, E. |
| Padgett, C., | Full-back | Means. |

The victory fell to the honor of team B, the score being 5 to 0.

### COLORED MAN IN TROUBLE.

#### Alleged to Have Endeavored to Cash a Check Which Was Not His.

Upon a charge alleging an attempt to obtain money under false pretense, Joe Turnipseed, colored, was arrested by Deputy Sheriff J. B. Kennard at Earleton Thursday night and brought to this city Friday, where he is now in jail.

From information received, it appears that Turnipseed endeavored to secure money on a check which belonged to another party. This check was presented to the First National Bank of this city, but the man failed to realize on the same, after which he left the city and was traced to Earleton.

### Death of Geo. W. Hawthorn.

The sad information of the death of George W. Hawthorn, which occurred at his home in Hawthorn on Wednesday, was received here Friday.

Deceased was about sixty years of age. He was a native of Georgia, it is understood, but has resided in Hawthorn a greater part of his life, having moved to that section when a mere lad. The town was named after his father, who was one of the first settlers of that immediate section.

Deceased was one of the most widely known men of that section, and was liked by all, being especially admired for his generous open-hearted disposition. He was a member of the Baptist Church.

Deceased is survived by a wife and one daughter, to whom the sympathy of the community is extended.

The funeral was held Thursday, and was largely attended, friends for several miles coming to pay their last respects to the deceased.

Mr. Hawthorn was tax assessor of Alachua county for two years, being appointed to the office in 1881 on recommendation of the Democratic voters.

### That Tired Feeling.

If you are languid, depressed, incapable for work, it indicates that your liver is out of order. Herbine will assist nature to throw off headaches, rheumatism and ailments akin to nervousness and restore the energies and vitality of sound and perfect health. J. J. Hubbard, Temple, Texas, writes, "I have used Herbine for the past two years. It has done me more good than all the doctors. It is the best medicine ever made for chills and fever." 50c. Sold by W. M. Johnson.

H. J. DEMPSEY

New and Second-Hand
FURNITURE

Furniture Sold on Easy Payments. Show-Cases Made to Order. Repairing a Specialty. Sell on Commission.

Storage Rooms in Connection
at Reasonable Rates.

223 W. Main St. S., Gainesville, Fla.

### What Do They Cure?

The above question is often asked concerning Dr. Pierce's two leading medicines, "Golden Medical Discovery" and "Favorite Prescription."

The answer is that "Golden Medical Discovery" is a most potent alterative or blood-purifier, and tonic or invigorator and acts especially favorably in a curative way upon all the mucous lining surfaces, as of the nasal passages, throat, bronchial tubes, stomach, bowels and bladder, curing a large per cent. of catarrhal cases whether the disease affects the nasal passages, the throat, larynx, bronchia, stomach (as catarrhal dyspepsia), bowels (as mucous diarrhea), bladder, uterus or other pelvic organs. Even in the chronic or ulcerative stages of these affections, it is often successful in affecting cures.

The "Favorite Prescription" is advised for the cure of one class of diseases—those peculiar weaknesses, derangements and irregularities incident to women only. It is a powerful yet gently acting invigorating tonic and nervine. For weak worn-out, over-worked women—no matter what has caused the break-down, "Favorite Prescription" will be found most effective in building up the strength, regulating the womanly functions, subduing pain and bringing about a healthy, vigorous condition of the whole system.

A book of particulars wraps each bottle giving the formulæ of both medicines and quoting what scores of eminent medical authors, whose works are consulted by physicians of all the schools of practice as guides in prescribing, say of each ingredient entering into these medicines.

The words of praise bestowed on the several ingredients entering into Doctor Pierce's medicines by such writers should have more weight than any amount of non-professional testimonials, because such men are writing for the guidance of their medical brethren and know whereof they speak.

Both medicines are non-alcoholic, non-secret, and contain no harmful habit-forming drugs, being composed of glyceric extracts of the roots of native, American medicinal forest plants. They are both sold by dealers in medicine. You can't afford to accept as a substitute for one of these medicines of known composition, any secret nostrum.

Dr. Pierce's Pellets, small, sugar-coated, easy to take as candy, regulate and invigorate stomach, liver and bowels.

BARGAINS IN
REAL ESTATE

The Alachua Cuunty Abstract Co.,
Gainesville, Fla.

We represent non-resident owners and have to offer the following property for sale:

FIRST—1½ acres of land, with good house, within four blocks of the Court House Square in Gainesville, Florida, on good street, and in good neighborhood. Price $3,500.

SECOND—Four elegant, high and dry, building lots in East Gainesville, three on King street and one on Palmetto avenue; granolithic sidewalks to within one block of all of them. Price $500 each; cash or installments, as desired by purchaser.

THIRD—About fifty good residence lots in various parts of the city at sundry prices, cash or installments. These are good propositions as investments or for building homes. Now is the time to buy before the prices advance.

FOURTH—A tract of land about 14 miles north of Gainesville, comprising over 2,000 acres of fine farming and timbered land, partly cleared and in cultivation. Fine cotton land, and well-watered by a lake on one side, making a suitable place for stock farm. A fine proposition for the right man. Price $4 per acre; one-fourth cash and the balance in three yearly payments with eight per cent interest.

FIFTH—Tract of cut-over land containing 20,000 acres in the western part of this county, in a solid body. Has small timber, both pine and cypress, also good indications for phosphate. This for $3 an acre. Title perfect.

SIXTH—Tract of 1,080 acres timber land on the Suwannee river. Mostly virgin pine, and some cypress. Price $5 per acre. This is a good tie proposition or suitable for small saw mill. Plenty of land adjoining that is obtainable.

Also numerous small pieces of farming and timber lands in different parts of the county, suitable for the small investor or farmer. Description and prices given upon application.

We are headquarters for bargains in good real estate propositions.

Put your money, and that of your friends, in good, safe real estate, in a growing country, such as ours, and you will be secure when the crash comes. Land is the foundation of all material wealth, and is bound to remain firm.

Titles to all the above propositions guaranteed.

ALACHUA COUNTY ABSTRACT CO.
B. R. Colson, Secy.-Treas.,
Gainesville, — — — — Florida.

Tetter, Salt Rheum and Eczema
Are cured by Chamberlain's Salve. One application relieves the itching and burning sensation

### Card of Thanks.

Editor Sun: Please give me space in your valuable paper to extend my sincerest thanks to the fire department for their quick response and effective work, and also to those of the citizens who so gallantly assisted me upon the occasion of the fire at my store on Wednesday, and through the efforts of wnom my loss was considerably reduced. I shall always remember them kindly, and want them to know my appreciation. Respectfully, H. J. DEMPSEY.

### Napoleon Bonaparte

Showed, at the battle of Austerlitz, he was the greatest leader in the world. Ballard's Snow Liniment has shown the public it is the best liniment in the world. A quick cure for rheumatism, sprains, burns, vuts, etc. A. C. Pitts, Rodessa, La., says: "I use Ballard's Snow Liniment in my family and find it unexcelled for sore chest, headache, corns, in fact for anything that can be reached by a liniment." Sold by W. M. Johnson.

### Record of Forty Years Broken.

New York, Oct. 25.—Forty years in the cabs of locomotives without having caused a death was a record spoiled at Passaic, N. J., when an engine driven by Joseph Ronf, of Port Jervis, ran into a team belonging to the Muhs Pork Packing company and killed Joseph Helmich, the driver. The accident happened at the Harrison street crossing of the Erie.

Constipation causes headache, nausea, dizziness, languor, heart palpitation. Drastic physics gripe, sicken, weaken the bowels and don't cure. Doan's Regulets act gently and cure constipation. 25 cents. Ask your druggist.

### SHERIFF'S SALE.

Under and by virtue of a fi fa issued out of the circuit court of the Eighth Judicial Circuit of Florida, in and for Alachua county, wherein Mrs. I. T. Guinn is plaintiff and Lewis W. Banks is defendant, said fi fa being directed to every and all the sheriffs of the State of Florida, greeting: I, L. W. Fennell, Sheriff of Alachua county, Florida, have levied upon and will sell at the I. T. Guinn farm, near the Town of Alachua, Alachua county, Florida, on Tuesday, the 29th day of October, A. D. 1907, between the legal hours of sale, to the highest and best bidder therefor, for cash, the following described property situate in Alachua county, Florida, towit:

Fifty (50) acres of corn more or less, in the field.

Said property to be sold as the property of Lewis W. Banks to satisfy said fi fa and costs.

This October 19, 1907.

L. W. FENNELL,
Sheriff of Alachua County, Fla.
CARTER & LAYTON, Plaintiff's Attorneys.

T. F. THOMAS
UNDERTAKING CO.

FULL LINE OF
NEW GOODS....

AGENTS FOR
MONUMENTS, TOMBSTONES
and IRON FENCES.

See our samples

Personal attention to all matters in this line. Mail and telegraph orders promptly attended to.

Gainesville, Florida.

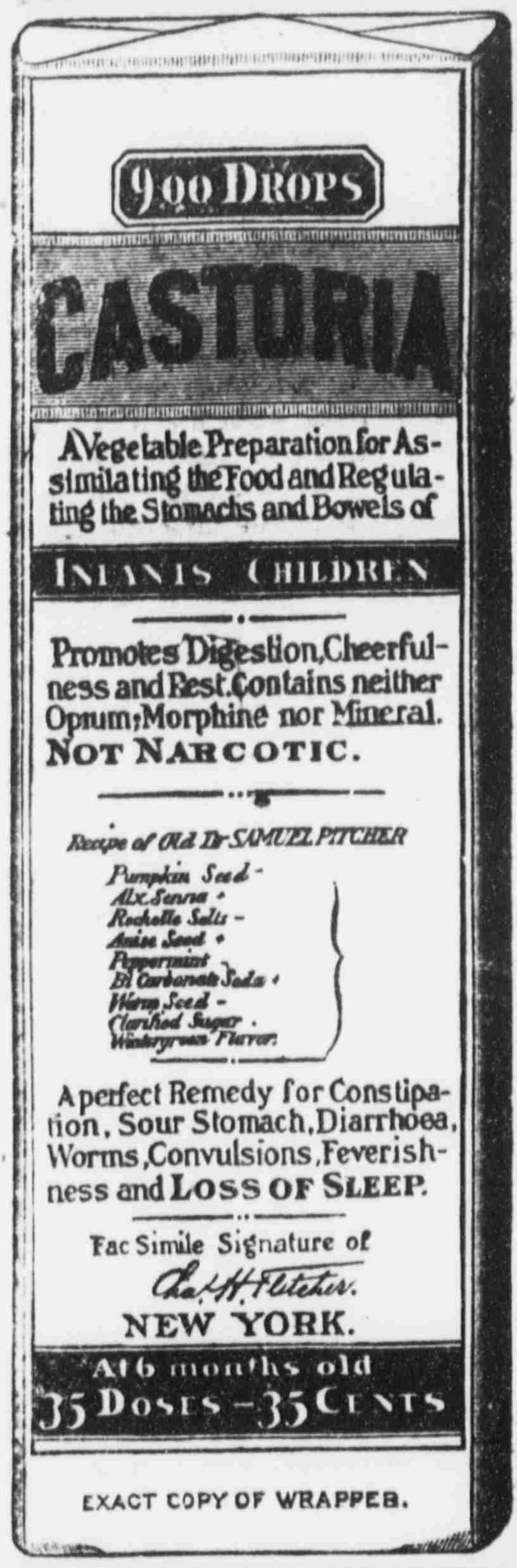

900 DROPS
CASTORIA
A Vegetable Preparation for Assimilating the Food and Regulating the Stomachs and Bowels of
INFANTS CHILDREN
Promotes Digestion, Cheerfulness and Rest. Contains neither Opium, Morphine nor Mineral.
NOT NARCOTIC.
Recipe of Old Dr SAMUEL PITCHER
Pumpkin Seed
Alx. Senna
Rochelle Salts
Anise Seed
Peppermint
Bi Carbonate Soda
Worm Seed
Clarified Sugar
Wintergreen Flavor
A perfect Remedy for Constipation, Sour Stomach, Diarrhoea, Worms, Convulsions, Feverishness and LOSS OF SLEEP.
Fac Simile Signature of
Chas. H. Fletcher.
NEW YORK.
At 6 months old
35 DOSES—35 CENTS
EXACT COPY OF WRAPPER.

CASTORIA
For Infants and Children.
The Kind You Have Always Bought
Bears the Signature of
Chas. H. Fletcher.
In Use For Over Thirty Years
CASTORIA
THE CENTAUR COMPANY, NEW YORK CITY.

THE COMMERCIAL
R. DAIGRE, Proprietor.
209 E. Main St., N. (Two Blocks from the Public Square)
Gainesville, Florida. Phone 206.
Large, comfortable rooms. Table supplied with best the market affords. Rates $1.50 up per day—special weekly rates. Solicit the patronage of traveling men.

G. S. MERCHANT & CO.,
Retailers and Jobbers in
Staple and Fancy Groceries,
Grain, Garden Seed and Fertilizers.
SOUTH SIDE SQUARE, : : : GAINESVILLE, FLORIDA
Highest market price paid for Chickens, Eggs and other Produce.
A Complete stock of Hay, Corn, Oats, Flour, Bran, Meal, Cotton Seed Meal and Rye. We handle only the VERY BEST goods at the LOWEST PRICES, and guarantee satisfaction always

ESTABLISHED 1869
H. F. DUTTON & CO.
DEALERS IN
Sea Island Cotton
GAINESVILLE, FLA.

Advertise in THE SU

"Oldest Bank in Central Florida"

H. F. DUTTON
& CO.
BANKERS
Established
1873

OFFICERS
W. R. THOMAS, President.
C. W. CHASE, 1st Vice-Pres.
G. K. BROOME, 2d Vice-Pres.
E. D. TURNER, Sec. and Treas.

THE DUTTON BANK
Capital Full Paid $75,000
GAINESVILLE, FLA.
COUNTY and CITY DEPOSITORY

DIRECTORS
G. K. BROOME.
C. W. CHASE.
H. F. DUTTON.
J. A. MAULTSBY
J. G. NICHOLS.
S. J. THOMAS.
W. R. THOMAS.

Incorporated
as
The Dutton
Bank
1907

A Bank whose strength has been so conspicuous for more than a quarter of a century that it is known throughout the country. Accounts of Merchants, Corporations, Farmers, Millmen, Turpentine Operators and Individuals solicited.

Four per cent paid on Time Certificates of Deposit. Office hours 9 a. m. to 3 p. m.

The DAILY Sun

Entered at the Post Office at Gainesville, Fla., as second-class mail matter.

H. H. McCREARY.......Editor and Publisher.
JESSE E. BURTZ..................City Editor.
F. M. PREWITT.....Supt. Composing Rooms.

OFFICE: PORTER BLOCK.
W. Main Street, S. TELEPHONE 43-2

The Daily Sun, published every morning except Monday, delivered by carrier in the city, or mailed to any part of the United States, postage free, for $5 a year; $2.50 six months; $1.25 three months; or 50 cents for five weeks—strictly in advance.

Reading notices in local column 10 cents a line for first insertion, and 5 cents for each additional insertion.

Rates for display advertising made known on application.

The Twice-a-Week Sun is an eight-page, forty-column paper, published every Monday and Thursday, and contains all the news of the week, local, State and general, and will be mailed, postage free, to any part of the United States or Canada, for $1.00 a year—in advance.

All advertising bills become due after first appearance of advertisement, unless otherwise stipulated in contract. Parties not known to us will be required to pay for advertising in advance. Address, THE DAILY SUN,
GAINESVILLE, FLA.

## COTTON MILL OPERATIVES.

Child labor and industrial education of cotton mill operatives formed the principal theme of the address of William D. Hartshorne, president of the National Association of Cotton Manufacturers, at their convention in Washington on October 2nd. "Five-sixths of the children in the cotton mills have not graduated from the grammar schools," he said, "and a very large proportion have not even completed the seventh grade. If it is from this class of native recruits that our mills are being supplied, is it to be wondered at that we are finding them more inefficient, shifting from one mill to another, or apparently seeking less work or responsibility, rather than more wages?" He pointed out that the remedy must be to impart to these undeveloped employes such instruction as the business requires, and that in future the mills must give more attention to educational work than they have in the past.

One of the agencies destined to become useful in this connection is the Young Men's Christian Association, whose success in the educational work has been remarkable, especially in industrial fields. Thousands of wage-earning men and boys are enrolled in the evening classes in elementary branches and in technical and semi-technical courses. Just at this time special attention is being given to the projecting of its activities among the Southern cotton mills. Among those who have recently adopted this plan is the White Oak mills at Greensboro, N. C. After careful investigation Mr. Caesar Cone has decided to erect a building for the Young Men's Christian Association and a secretary has already been employed.

At the Monaghan cotton mills, Greenville, S. C., is a large building erected by the stockholders of the company at a cost of $18,000 and put in charge of the Young Men's Christian Association. Here educational courses especially designed for the cotton mill operatives are conducted, and [illegible] in addition to elementary subjects [illegible] arithmetic, covering all of the computations employed in a cotton [illegible] such as yarn and cloth calculations, filling calculations, figuring [illegible] pound, and ounces per yard [illegible] calculations. There are [illegible] in cotton yarn manufacture [illegible] cotton manufacture, and [illegible] various phases of the cotton [illegible]. That the plan works [illegible] attested by Mr. D. R. Harr[illegible] superintendent of the Mona[illegible] "I have been in the South [illegible] past twenty-six years," [illegible] have had charge as [illegible] superintendent in cotton [illegible] Georgia and South Carolina [illegible] of that time, and I [illegible] say that I have the best [illegible] help, both male and [illegible] Monaghan mills that I have ever [illegible] contact with, and I attribute [illegible] a large measure to [illegible] of our Y. M. C. A. and [illegible]

Other [illegible] associations of the South offer [illegible] advantages, and in still [illegible] are being introduced as [illegible] possible. In the mill towns [illegible] are a number of flourishing associations among the textile operatives.

The extension of the work into the cotton industry is in charge of the Industrial Department of the International Committee of the Y. M. C. A., which sometime ago adopted the policy that textile workers should be given the same opportunities to secure special instruction adapted to their needs as is enjoyed by men in the mechanical and building trades and in the railroad Y. M. C. A. Where no association exists the department will organize one, if its field of usefulness is apparent, and will arrange for the work to be carried on by men who are specialists in the various departments, while if an existing association does not carry on such instruction, it can avail itself of the advice and help of the Industrial Department in instituting proper courses.

The work of the Y. M. C. A. among the cotton mills does not stop here, but includes also social features, nonsectarian religious work, and the various activities centering about the gymnasium, with lectures on personal hygiene, first aid, and the prevention of tuberculosis.

The Y. M. C. A. policy is not in any way paternalistic, as control of the organization is vested in a board of directors by the members from their own number. The buildings are well used by the men and boys of the villages where associations exist and in addition the families of operatives are made welcome. A general secretary is employed who gives his whole attention to the work among the men of the village.

## THE GEOLOGICAL SURVEY.

As stated in the letter to Congressman Clark, published in Friday's Sun, the geological survey of Florida will be actively pushed. Prof. E. H. Sellards, State geologist, is in the city in conference with Prof. Clapp, who represents the National Survey. The conference relates to the co-operative work arranged for between the National and the State surveys. In order to hasten the work it has been agreed to divide the State into areas. Prof. Sellards, who has previously done much work in Central Florida for the National Survey and also for the State Experiment Station, will make the detailed report of this county.

The State Survey has been actively engaged in the study of underground waters during the past two months, having begun at the north line of the State and worked south. The National Survey, as stated in Friday's Sun, begins work at once. Prof. Clapp, with his assistant, will take up the work in Bradford, Baker and Duval counties. Prof. Sellards with his assistant, after completing the work in Alachua county, will continue the survey in Levy and Marion counties.

## ROOSEVELT AND THE SOUTH.

The compensated supporters of the President and his policies, including most of the postmasters and other small and great office-holders, and some newspaper writers, now claim that he has won the heart of the South, as well as that of other sections. They seem to imagine that the Southern people, like themselves, are willing to barter away their principles for a personal largess. But they are sadly mistaken. For, while they earnestly desire the improvement of the Mississippi and its tributaries, they have not lost their manhood yet. There may be Esaus among them, as among other people, but in the main they still prize their birthright of honor too much to sell it for a mess of pottage.

---

The New York Tribune jeers at the standpatters. All right.

$100 REWARD, $100.

The readers of this paper will be pleased to learn that there is at least one dreaded disease that science has been able to cure in all its stages, and that is Catarrh. Hall's Catarrh Cure is the only positive cure known to the medical fraternity. Catarrh being a constitutional disease, requires a constitutional treatment. Hall's Catarrh Cure is taken internally, acting directly upon the blood and mucous surfaces of the system, thereby destroying the foundation of the disease, and giving the patient strength by building up the constitution and assisting nature in doing its work. The proprietors have so much faith in its curative powers that they offer One Hundred Dollars for any case that it fails to cure. Send for list of testimonials. Address

F. J. CHENEY & CO., Toledo, O.
Sold by Druggists, 75c.
Take Hall's Family Pills for constipation.

## MR. J. R. PARROTT.

[Ocala Banner.]

So far as we have observed, the newspapers of Florida have not made themselves weary in tossing bouquets in the direction of Mr. J. R. Parrott, but if any man's pathway in Florida deserves to be strewn with flowers, emblems of a people's appreciation and love, it is his. Florida never had a truer or a better friend. She never had a son who worked more loyally and lovingly for her advancement along all lines of development. We say it in all disinterestedness and candor, that if ever a man deserved the erection of a monument at the hands of a grateful people, it is J. R. Parrott, and this paper shall make it its business to see that he gets what he rightfully deserves, even at the expense of inviting criticism from the little army of place-hunters who think it is popular with the people of Florida to say unkind and unjust things about him.

During all the time of these adverse criticisms, it has been Mr. Parrott who has acted as Florida's good angel and has kept his hands on Mr. Flagler's shoulder, and has unceasingly urged him onward in his good work of development, reclaiming the waste places, inducing settlers, building hotels, railways and steamship lines, and converting a wilderness into beautiful and paying orchards and truck farms.

Now, believing from so many cruel and adverse criticisms on the part of a large section of the press of the State, that his efforts are unappreciated and he is about to lay down, it is Mr. Parrott who continues to act as Florida's good angel, and, with his hand on his shoulder, presses Mr. Flagler forward with his work.

We say, all praise to Mr. Parrott, and express the hope that he will continue to act as Florida's good angel until Mr. Flagler's great work of development is finished, and Florida's destiny is firmly established in the Southern galaxy of States.

Yes, we repeat that we hope he will continue to act as an inspiration in the work of development now under construction, and which he assures the people of Florida will not be abandoned.

Thanks, Mr. Parrott; many thanks.

---

Everything is now in readiness for the candidates' "Coming-Out" convention to be held in Ocala on November 14th, and the prime movers in the novel affair, Editor Frank Harris of The Ocala Banner and Editor Bittinger of The Star, are doing everything in their power to make it a memorable incident in the history of Florida. Among the features of the day will be a banquet to the editors, high State officials, visiting candidates and many distinguished Floridians, which is expected to be a pleasant ending of the day's festivities. There is no doubt that a big crowd will be there.

TO CURE ANY DISEASE.

The Cause Must be Removed, Same Way With Dandruff.

Kill the germ that causes dandruff, falling hair and baldness, you will have no more dandruff, and your hair must grow luxuriantly. Newbro's Herpicide not only contains the dandruff germ destroyer, but it is also a most delightful hair dressing for regular toilet use. No other hair preparation is on this scientific basis of destoying the dandruff germs. It stops all irritation, keeps the scalp sweet, pure and wholesome. Remember that something claimed to be "just as good," will not do the work of genuine Herpicide. Sold by leading druggists. Send 10c. in stamps for sample to The Herpicide Co., Detroit, Mich.

Two sizes—50 cents and $1.00.
J. S. Bodiford & Co., Special Agents.

CURES [illegible]
MEN AND WOMEN
[illegible]
Sold by Druggists
[illegible]

PATENTS
PROCURED AND DEFENDED. [illegible]
[illegible] IN ALL COUNTRIES.
[illegible]
[illegible] Ninth Street, [illegible] United States Patent Office,
WASHINGTON, D. C.
[illegible]

BALLARD'S SNOW LINIMENT

A SURE CURE FOR RHEUMATISM, CUTS, SPRAINS, WOUNDS, OLD SORES, CORNS, BUNIONS, GALLS, BRUISES, CONTRACTED MUSCLES, LAME BACK, STIFF JOINTS, FROSTED FEET, BURNS, SCALDS, ETC.

AN ANTISEPTIC that stops Irritation, subdues Inflammation and drives out Pain.

PENETRATES the Pores, loosens the Fibrous Tissues, promotes a free circulation of the Blood, giving the Muscles natural elasticity.

CURED OF PARALYSIS

W. S. Bailey, P. O. True, Texas, writes: "My wife had been suffering five years with paralysis in her arm, when I was persuaded to use Ballard's Snow Liniment, which effected a complete cure. I have also used it for old sores, frost bites and skin eruptions. It does the work."

BEST LINIMENT ON EARTH ONCE TRIED, ALWAYS USED
REFUSE ALL SUBSTITUTES
THREE SIZES: 25c, 50c and $1.00
BALLARD SNOW LINIMENT CO.
ST. LOUIS, U. S. A.

SOLD AND RECOMMENDED BY
W. M. JOHNSON

FIRE .. LIFE .. ACCIDENT
GENERAL INSURANCE
OLD RELIABLE COMPANIES

THE C. F. GOODMAN COMPANY.
GAINESVILLE. FLORIDA.

BOUGHT AND SOLD .. TAXES PAID
REAL ESTATE
RENTS COLLECTED

GAINESVILLE NATIONAL BANK BUILDING.

WE HAVE FOR SALE—

One six-room house, in North Gainesville, just one block from G. & G. Railroad, on Grove Street; lot 50x90 feet. Price $945.00.

One four-room house in North Gainesville, with lot 110x100 feet. Price $460.00—ten per cent down, $10 per month until paid for. House rents for $5 per month.

Twenty-five residence lots in city limits, all high and dry, good location, fronting on nice street; electric lights, city water and all the advantages to be had in the city. Prices ranging from $75.00 to $225.00—ten per cent down, $10 per month.

PLACE YOUR PROPERTY WITH US—we are in position to manage it after the most approved and modern methods.

ESTHER S. JORDAN. W. W. HAMPTON.
JORDAN & COMPANY
INSURANCE
PORTER BLOCK GAINESVILLE, FLORIDA
Fire, Life and Accident In the oldest and best companies : : : :

SEABOARD
Air Line Railway
SAVANNAH, COLUMBIA, CAMDEN, SOUTHERN PINES, RALEIGH, RICHMOND, WASHINGTON, BALTIMORE, PHILADELPHIA, NEW YORK.

Two Elegant Trains Daily:
SEABOARD EXPRESS
SEABOARD MAIL.

Modern Pullman Equipment

The Jamestown Exposition Line
Norfolk, Va.
Excursion Tickets on Sale Daily.

For full information and Sleeper reservations call on any Agent Seaboard, or write
S. C. BOYLSTON, Jr., Assistant General Passenger Agent,
Jacksonville, Fla.

## LEGAL ADVERTISEMENTS.

### Notice of Application for Tax Deed Under Section 8 of Chapter 4888, Laws of Florida.

Notice is hereby given that E. G. Baxter, trustee, purchaser of Tax Certificates No. 81, 82, 85, 84, 174, 194, 200 and 195, dated the 4th day of July, A. D. 1904, has filed said certificates in my office and has made application for tax deeds to issue in accordance with law. Said certificates embrace the following described property situated in Alachua county, Florida, towit:

E½ of Ne¼, Sec. 3, Tp. 9 S., R. 16—80 acres.

W½ of Nw¼, Sec. 7, Tp. 9 S., R. 16—80 acres.

Ne¼ of Sw¼, Sec. 17, Tp. 9 S., R. 16—40 acres.

S½ of Ne¼ and N½ of Se¼, less 1 acre, Sec. 7. Tp. 9 S., R. 16—160 acres.

S½ of Sw¼ of Sw¼ and Ne¼ of Sw¼ of Sw¼, Sec. 8, Tp. 10 S., R. 18—30 acres.

Nw¼ of Sw¼, Sec. 24, Tp. 7 S., R. 19—40 acres.

E½ of Lot 6, Sec. 9, Tp. 8 S., R. 19—40 acres.

Ne¼ of Ne¼, Sec. 25, Tp. 7 S., R. 19—40 acres.

The said land being assessed at the date of the issuance of such certificates in the name of Unknown, Wm. Thomas, J. E. DeBose, W. N. Camp, G. W. Carter, Unknown, Unknown, M. C. Taylor.

Unless said certificates shall be redeemed according to law, tax deeds will issue thereon on the 5th day of November, A. D. 1907.

Witness my official signature and seal this the 4th day of October, A. D. 1907. S. H. WIENGES,

Clerk Circuit Court, Alachua county, Florida.

---

### Notice of Application for Tax Deed Under Section 8 of Chapter 4888, Laws of Florida.

Notice is hereby given that E. G. Baxter, trustee, purchaser of Tax Certificates No. 43, 58, 59, 123, 137, 150 and 166, dated the 7th day of July, A. D. 1903, has filed said certificates in my office and has made application for tax deeds to issue in accordance with law. Said certificates embrace the following described property situated in Alachua county, Florida, towit:

N½ of Sw¼, Sec. 6, Tp. 9 S., R. 15—80 acres.

Lot 4, Sec. 7, Tp. 7 S., R. 16—67 acres.

Nw¼ of Sw¼ and Sw¼ of Nw¼, Sec. 20, Tp. 7 S., R. 16—80 acres.

Ne¼ of Ne¼, Sec. 17, Tp. 8 S., R. 17—40 acres.

Sw¼ of Se¼, Sec. 32, Tp. 6 S., R. 18—40 acres.

Sw¼ of Ne¼ and Nw¼ of Se¼, Sec. 19, Tp. 8 S., R. 18—80 acres.

Lot 9, Sec. 22, Tp. 10 S., R. 18—40 acres.

The said land being assessed at the date of the issuance of such certificates in the names of Bradley Kelley, J. B. Clark, W. N. Camp, Unknown, Unknown, L. C. Gracy and Benjamin Boring.

Unless said certificates shall be redeemed according to law, tax deeds will issue thereon on the 5th day of November, A. D. 1907.

Witness my official signature and seal this the 4th day of October, A. D. 1907. S. H. WIENGES,

Clerk Circuit Court, Alachua county, Florida.

---

### Notice of Application for Tax Deed Under Section 8 of Chapter 4888, Laws of Florida.

Notice is hereby given that O. L. Feaster, purchaser of Tax Certificates No. 472, 476, 478, 482, 485 and 489, dated the 4th day of September, A. D. 1905, has filed said certificates in my office and has made application for tax deeds to issue in accordance with law. Said certificates embrace the following described property situated in Alachua county, Florida, towit:

W½ of Lot 9, Smith's Addition to Micanopy.

Lots 29, 35, 37, 45, 46 and 47, Payne's Addition to Micanopy.

Lot 31, Payne's Addition to Micanopy.

Lots 28, 29 and 30, Stoughton's Addition to Micanopy.

Lot 46, Stoughton's Addition to Micanopy.

Lot 8, Livingston's Addition to Micanopy.

The said land being assessed at the date of the issuance of such certificates in the names of A. Sheristske, Unknown, Benj. Washington, A. Sheristske, Mrs. L. Chamberlin, S. L. Turner.

Unless said certificates shall be redeemed according to law, tax deeds will issue thereon on the 5th day of November, A. D. 1907.

Witness my official signature and seal this the 4th day of October, A. D. 1907. S. H. WIENGES,

Clerk Circuit Court, Alachua county, Florida.

---

### NOTICE OF APPLICATION FOR TAX DEED UNDER SECTION 8 OF CHAPTER 4888, LAWS OF FLORIDA.

Notice is hereby given that E. G. Baxter, Trustee, purchaser of Tax Certificate No. 250, dated the 2nd day of July, A. D. 1900, has filed said certificate in my office and has made application for tax deed to issue in accordance with law. Said certificate embraces the following described property situated in Alachua county, Florida, towit:

Nw 1-4 and S 1-2 of Sw 1-4 and Sw 1-4 of Se 1-4, Sec. 17, Tp. 8 S., R. 18—280 acres.

The said land being assessed at the date of the issuance of such certificate in the name of L. C. Gracy.

Unless said certificate shall be redeemed according to law, tax deed will issue thereon on the 12th day of November, A. D. 1907.

Witness my official signature and seal this the 10th day of October, A. D. 1907.

S. H. WIENGES,

pd Clerk Circuit Court Alachua Co., Fla.

## LEGAL ADVERTISEMENTS.

### Notice of Application for Tax Deeds Under Section 8 of Chapter 4888, Laws of Florida.

Notice is hereby given that E. G. Baxter, Trustee, purchaser of Tax Certificates No. 188, 191, 262, 264 and 265, dated the 3rd day of July, A. D. 1901, has filed said certificates in my office and has made application for tax deeds to issue in accordance with law. Said certificates embrace the following described property situated in Alachua county, Florida, towit:

Se¼ of Ne¼ Sec. 12, Tp. 8 S., R. 17—40 acres.

Se¼ of Ne¼ Sec. 17, Tp. 8 S., R. 17—40 acres.

W½ of Se¼ of Nw¼ Sec. 20, Tp. 10 S., R. 18—20 acres.

W½ of Sw¼ Sec. 20, Tp. 10 S., R. 18—80 acres.

Nw¼ of Sw¼ Sec. 22, Tp. 10 S., R. 18—40 acres.

The said land being assessed at the date of the issuace of such certificates in the name of Unknown, Unknown, Aaron Doby, S. Warren and Affy Patton.

Unless said certificates shall be redeemed according to law, tax deeds will issue thereon on the 12th day of November, A. D. 1907.

Witness my official signature and seal this the 10th day of October, A. D. 1907. S. H. WIENGES,

Clerk Circuit Court, Alachua county, Florida.

---

### Notice of Application for Tax Deed Under Section 8 of Chapter 4888, Laws of Florida.

Notice is hereby given that O. L. Feaster, purchaser of Tax Certificate No. 796, dated the 6th day of July, A. D. 1896, has filed said certificate in my office, and has made application for tax deed to issue in accordance with law. Said certificate embraces the following described property situated in Alachua county, Florida, towit:

Lot 5, Nelson Estate, Sec. 35, Tp. 11 S., R. 20.

The said land being assessed at the date of the issuance of such certificate in the name of P. Nelson.

Unless said certificate shall be redeemed according to law, tax deed will issue thereon on the 5th day of November, A. D. 1907.

Witness my official signature and seal this the 4th day of October, A. D. 1907. S. H. WIENGES,

Clerk Circuit Court, Alachua county, Florida.

---

### Notice of Application for Tax Deed Under Section 8 of Chapter 4888, Laws of Florida.

Notice is hereby given that O. L. Feaster, purchaser of Tax Certificate No. 772, dated the 7th day of July, A. D. 1890, has filed said certificate in my office, and has made application for tax deed to issue in accordance with law. Said certificate embraces the following described property situated in Alachua county, Florida, towit:

E½ of Lot 9, Childs' Addition to Micanopy.

The said land being assessed at the date of the issuance of such certificate in the name of Frances Thomas.

Unless said certificate shall be redeemed according to law, tax deed will issue thereon on the 5th day of November, A. D. 1907.

Witness my official signature and seal this the 4th day of October, A. D. 1907. S. H. WIENGES,

Clerk Circuit Court, Alachua county, Florida.

---

### Notice of Application for Tax Deed Under Section 8 of Chapter 4888, Laws of Florida.

Notice is hereby given that O. L. Feaster, purchaser of Tax Certificate No. 329, dated the 4th day of July, A. D. 1904, has filed said certificate in my office, and has made application for tax deed to issue in accordance with law. Said certificate embraces the following described property situated in Alachua county, Florida, towit:

W½ of Lot 6, Lot 6 of Levy Grant.

The said land being assessed at the date of the issuance of such certificate in the name of C. N. Merry.

Unless said certificate shall be redeemed according to law, tax deed will issue thereon on the 5th day of November, A. D. 1907.

Witness my official signature and seal this the 4th day of October, A. D. 1907. S. H. WIENGES,

Clerk Circuit Court, Alachua county, Florida.

---

### Notice of Application for Tax Deed Under Section 8 of Chapter 4888, Laws of Florida.

Notice is hereby given that O. L. Feaster, purchaser of Tax Certificate No. 856, dated the 4th day of July, A. D. 1898, has filed said certificate in my office, and has made application for tax deed to issue in accordance with law. Said certificate embraces the following described property situated in Alachua county, Florida, towit:

Lot 4, Smith's Addition to Micanopy.

The said land being assessed at the date of the issuance of such certificate in the name of E. S. Jackson.

Unless said certificate shall be redeemed according to law, tax deed will issue thereon on the 5th day of November, A. D. 1907.

Witness my official signature and seal this the 4th day of October, A. D. 1907. S. H. WIENGES,

Clerk Circuit Court, Alachua county, Florida.

## LEGAL ADVERTISEMENTS.

### NOTICE OF APPLICATION FOR TAX DEED UNDER SECTION 8 OF CHAPTER 4888, LAWS OF FLORIDA.

Notice is hereby given that E. G. Baxter, Trustee, purchaser of Tax Certificate No. 619, dated the 3rd day of April, A. D. 1893, has filed said certificate in my office, and has made application for tax deed to issue in accordance with law. Said certificate embraces the following described property situated in Alachua county, Florida, towit:

S 1-2 of Lot 9 Sec 19, Tp. 7 S., R. 20.

The said land being assessed at the date of the issuance of such certificate in the name of Unknown.

Unless said certificate shall be redeemed according to law tax deed will issue thereon on the 12th day of November, A. D. 1907.

Witness my official signature and seal this the 10th day of October, A. D. 1907.

S. H. WIENGES,

pd Clerk Circuit Court Alachua Co., Fla.

---

### NOTICE OF APPLICATION FOR TAX DEED UNDER SECTION 8 OF CHAPTER 4888, LAWS OF FLORIDA.

Notice is hereby given that E. G. Baxter, Trustee, purchaser of Tax Certificate No. 417, dated the 7th day of July, A. D. 1890, has filed said certificate in my office, and has made application for tax deed to issue in accordance with law. Said certificate embraces the following described property situated in Alachua county, Florida, towit:

N 1-2 of Se 1-4 and S 1-2 of Ne 1-4 and Nw 1-4 of Ne 1-4, Sec. 9, Tp. 9 S., R 21—200 acres.

The said land being assessed at the date of the issuance of such certificate in the name of Unknown.

Unless said certificate shall be redeemed according to law, tax deed will issue thereon on the 12th day of November, A. D. 1907.

Witness my official signature and seal this the 10th day of October, A. D. 1907.

S. H. WIENGES,

pd Clerk Circuit Court Alachua Co., Fla.

---

### NOTICE OF APPLICATION FOR TAX DEED UNDER SECTION 8 OF CHAPTER 4888, LAWS OF FLORIDA.

Notice is hereby given that E. G. Baxter, Trustee, purchaser of Tax Certificates No. 6 and 115, dated the 4th day of July, A. D. 1898, has filed said certificates in my office, and has made application for tax deed to issue in accordance with law. Said certificates embrace the following described property situated in Alachua county, Florida, towit:

Nw 1-4 of Se 1-3 Sec. 13, Tp. 8 S., R. 14—40 acres.

Se 1-4 of Se 1-4 Sec. 24, Tp. 10 S., R. 15—40 acres.

The said land being assessed at the date of the issuance of such certificates in the names of Mose Fowler and J. W. Lightsey.

Unless said certificates shall be redeemed according to law, tax deed will issue thereon on the 12th day of November, A. D. 1907.

Witness my official signature and seal this the 10th day of October, A. D. 1907.

S. H. WIENGES,

pd Clerk Circuit Court Alachua Co., Fla.

**T. L. HODGSON**

**Practical STUMP PULLER**

**Williston, Florida.**

Public highways and farms cleared of stumps on short notice at reasonable prices. MACHINERY FOR SALE. Correspondence solicited.

**Round-Trip Rates**

—VIA—

**Atlantic Coast Line Railway**

—TO THE—

**Jamestown Exposition**

**$15.50**—Coach Excursion to Norfolk; on sale each Tuesday and Friday; limit ten days. No stop-overs.

**$24.70**—Fifteen-day ticket. Good in sleeper. Stop-overs allowed within limit.

**$30.20**—Sixty-day ticket. Good in sleepers. Stop-overs allowed within limit.

**$36.15**—Season ticket. Good in sleepers. Stop-overs allowed within limit of Dec. 15th.

**SUMMER TOURIST RATES**

From JACKSONVILLE

ON SALE DAILY—LIMIT OCT. 31st

| | |
|---|---|
| Denver, Col. | $57.90 |
| Gainesville, Ga. | 17.20 |
| Chicago, Ill. | 46.05 |
| Detroit, Mich. | 44.45 |
| Niagara Falls, N. Y. | 48.95 |
| Put-in-Bay, O. | 42.92 |
| Lookout Mt., Tenn. | 24.15 |
| Washington, D. C. | 37.00 |

For further information and Pullman reservations call on or write FRANK C. BOYLSTON, District Passenger Agent, Atlantic Coast Line, Jacksonville, Fla.

**CLYDE STEAMSHIP CO.**

FOUR SAILINGS EACH WEEK

BETWEEN

**Jacksonville and New York,**

Calling at CHARLESTON, S. C., both ways.

**The Finest Steamships in the Coastwise Service**

**Clyde New England and Southern Lines**

Freight Service Between JACKSONVILLE, BOSTON and PROVIDENCE, and All Eastern Points.
Calling at Charleston both ways.

**SEMI-WEEKLY SAILINGS**

Southbound........................From Lewis' Wharf, Boston
Northbound.............. ....From Foot of Catherine st., Jacksonville

**Clyde St. Johns River Line**

Between JACKSONVILLE and SANFORD

Stopping at Palatka, Astor, Beresford (DeLand), and Intermediate Landings on St. Johns River.

**Steamer "CITY OF JACKSONVILLE"**

Is appointed to sail as follows: Leave Jacksonville, Sundays, Tuesdays and Thursdays, 3:30 p. m. Returning, leave Sanford, Mondays, Wednesdays and Fridays, 9:30 a. m.

SCHEDULE

Southbound. Read down.
Leave 3:30 pm..................Jacksonville.................. Arrive [illegible]
8:45 pm ....................Palatka.................. Leave [illegible]
3:00 am.................Astor ................ [illegible]
.. ........ ....Beresford (DeLand) ............ [illegible]
Arrive 8:30 am.................Sanford ............ [illegible]
10:00 am.... ....... ........Enterprise................ [illegible]

PASSENGER AND TICKET OFFICE, 122 W. BAY ST., JACKSONVILLE

F. M. IRONMONGER, JR., A. G. P. A., Jacksonville, Fla.

JOHN PENDREL, T. P. A., Jacksonville, Fla.
A. C. HAGERTY, G. E. P. A., Pier 36 N. R., New York.
O. H. TAYLOR, P. T. M.,
C. C. BROWN, G. P. A.
290 Broadway, New York.
L. D. JONES, T. F. A., Jacksonville, Fla.
L. S. SCROBLE, C. A., Leesburg, Fla.
W. G. COOPER, JR., F. A., Jacksonville, Fla.
E. SWINDALL, G. F. A., Pier 36 N. R., New York
C. P. LOVELL, Agent, Jacksonville, Fla.

**ABSTRACT & REALTY COMPANY**

(Incorporated)

**E. E. VOYLE, MGR.**

Abstracts of Title and full information furnished regarding lands in this county. Our manager has lived in this county thirty years and is thoroughly conversant with land titles.

**E. E. VOYLE,**

FIRE, ACCIDENT, BURGLARY AND INDEMNITY INSURANCE. Representing a number of prominent American and English companies.
REAL ESTATE AND CITY LOANS.

Gainesville, Florida

**LIVE OAK, PERRY & GULF RAILROAD CO.**

Schedule Effective April 20, 1906.

| No. 1 Daily | No. 5 Sun Only | No. 3 Daily ex Sun | STATIONS | No. 2 Daily ex Sun | No. 6 Sun Only | No. [illegible] Sun Only | No. 4 Daily ex Sun |
|---|---|---|---|---|---|---|---|
| A M Leave | P M Leave | P M Leave | | P M Arrive | P M Arrive | [illegible] M Arrive | A M Arrive |
| 8 00 | 1 30 | 2 40 | Live Oak | 4 30 | 5 40 | [illegible] | [illegible] |
| Ar 8 39<br>Lv 8 45 | Ar 2 09<br>Lv 4 45 | Ar 3 40<br>Lv 4 10 | Dowling Park | Lv 3 48<br>Ar 3 39 | Lv 5 00<br>Ar 4 55 | Lv 9 18<br>Ar [illegible] | [illegible] |
| 8 57 | 4 57 | Ar 4 25 | Mayo Junction | 3 25 | 4 43 | Lv [illegible] | [illegible] |
| Ar 9 50 | Ar 5 50 | Ar 5 40 | Perry | ........ | Lv 3 50 | Lv [illegible] | [illegible] |
| Ar10 30 | Ar 6 30 | Ar 6 35 | Hampton Springs | Lv 2 05 | Lv 3 20 | Lv [illegible] | [illegible] |

Connection made at Dowling Park for all trains to and from Live Oak and Perry and Alton and Mayo Junction for Mayo, Alton and all intermediate points.

For information as to connections with other lines, 'phone or call on General Passenger Agent; 'phone 147, Lewin Building, Live Oak.

THOMAS DOWLING, President, R. P. HOPKINS, General Passenger Agent

LIVE OAK, FLORIDA.

**NOW IS THE TIME TO VISIT THE**

**Jamestown Exposition**

It is Complete in Every Department.

**The War-Path, Air-Ship**

**Naval Display**

Will interest and instruct you. Do not fail to go at once.

For beautifully illustrated folder, containing descriptive matter, list of hotels, etc., write

**FRANK C. BOYLSTON**

DISTRICT PASSENGER AGENT - - JACKSONVILLE, FLORIDA

**ATLANTIC COAST LINE** The Short Through Car Line.

### REVISITED HIS BIRTHPLACE.

But It Was In Big Balloon High In Air that He Saw It.

New York, Oct. 25.—Alfred LeBlanc, pilot of the French balloon L'Isle de France, and E. W. Mix, his assistant, who landed at Herbertsville, N. Y., having all but won the James Gordon Bennett trophy, arrived in this city Wednesday night. They reached the ground hungry, cold and sleepy, but aside from these minor discomforts they had a fine trip.

Incidentally Mix revisited the scene of his childhood days, but it was from the air that he did so. He was born in Franklin county, Ohio, on a farm, but he had not seen the place in many years. Before he and Mr. LeBlanc entered the basket of the balloon in St. Louis, he remarked that it would be a great pleasure if he could pass over his birthplace. On Tuesday morning he looked down and saw what seemed familiar country. The balloon was floating along near the earth and presently the scenery became even more familiar to him.

Next he saw some relatives and friends, and they recognized him, he thinks, but they could not understand what he shouted. Before reaching Franklin county, the L'Isle de France sailed along with two other competing balloons. One of these was the St. Louis and the other the Lotus II. The rival balloonists were able to keep up quite a long concersation in the small hours of a morning.

### Lest We Forget

Baby is restless, can't sleep at night, won't eat, cries spasmodically. A bottle of White's Cream Vermifuge never fails to cure. Every mother should give her baby White's Cream Vermifuge. So many times when the baby is pale and fretful, the mother does not know what to do. A bottle of this medicine would bring color to his cheeks and laughter to his eyes. Give it a trial. Sold by W. M. Johnson.

## TOMORROW

**"I'll assure my life tomorrow"**

That's good—but how do you know there is going to be any tomorrow for you?

It is the Policy in force TODAY that is going to protect the widows and orphans of tomorrow.

Sometime — between two days — your tomorrows will all pass into yesterdays.

Ninety-seven per cent of all death claims settled in the United States and Canada by

## The EQUITABLE

during 1906 were settled within ONE DAY after proofs of death were received. Where claims are not paid immediately it is usually due to delay on the part of the beneficiary in submitting complete papers.

### COUPON

Fill out and mail to C. F. Goodman, Local Agent, Gainesville, Fla.

Without committing myself to any action I shall be glad to have you send me full particulars regarding your new STANDARD Policy, for

[illegible] of Insurance, on the

[illegible] person [illegible] years of age

.....

Disease and Health

## REVIVO
**RESTORES VITALITY**

**"Made a Well Man of Me."**

THE GREAT REVIVO REMEDY

produces fine results in 30 days. It acts powerfully and quickly. Cures when others fail. Young men can regain their lost manhood and old men may recover their youthful vigor by using REVIVO. It quickly and quietly removes Nervousness, Lost Vitality, Sexual Weakness such as Lost Power, Failing Memory, Wasting Diseases, and effects of self-abuse or excess and indiscretion, which unfits one for study, business or marriage. It not only cures by starting at the seat of disease, but is a great nerve tonic and blood builder, bringing back the pink glow to pale cheeks and restoring the fire of youth. It wards off approaching disease. Insist on having REVIVO, no other. It can be carried in vest pocket. By mail, $1.00 per package, or six for $5.00. We give free advice and counsel to all who wish it, with guarantee. Circulars free. Address ROYAL MEDICINE CO., Marine Bldg., Chicago, Ill.

For Sale in Gainesville, Florida, by W. M. Johnson, Druggist.

**Sore Nipples and Chapped Hands**

## DO YOU GET UP WITH A LAME BACK?

Kidney Trouble Makes You Miserable.

Almost everybody who reads the newspapers is sure to know of the wonderful cures made by Dr. Kilmer's Swamp-Root, the great kidney, liver and bladder remedy.

It is the great medical triumph of the nineteenth century; discovered after years of scientific research by Dr. Kilmer, the eminent kidney and bladder specialist, and is wonderfully successful in promptly curing lame back, uric acid, catarrh of the bladder and Bright's Disease, which is the worst form of kidney trouble.

Dr. Kilmer's **Swamp-Root** is not recommended for everything but if you have kidney, liver or bladder trouble it will be found just the remedy you need. It has been tested in so many ways, in hospital work and in private practice, and has proved so successful in every case that a special arrangement has been made by which all readers of this paper, who have not already tried it, may have a sample bottle sent free by mail, also a book telling more about Swamp-Root, and how to find out if you have kidney or bladder trouble. When writing mention reading this generous offer in this paper and send your address to Dr. Kilmer & Co., Binghamton, N. Y. The regular fifty-cent and one-dollar size bottles are sold by all good druggists. Don't make any mistake, but remember the name, Swamp-Root, Dr. Kilmer's Swamp-Root, and the address, Binghamton, N. Y., on every bottle.

Home of Swamp-Root.

### $60,000 DEAL.

Important Transfer of Real Estate Near Americus, Ga.

Americus, Ga., Oct. 25.—Sixty thousand dollars was the consideration expressed in a realty transfer effected here Tuesday afternoon, wherein Frank Sheffield and Arthur Rylander, prominent local capitalists, acquired the property of the Desoto Plantation company, consisting of five thousand acres of excellent farming lands.

The plantation is the former T. M. Furlow place and among the best in southwestern Georgia. The flourishing little city of Desoto is located there. The Seaboard railway traverses the plantation. The entire tract will be immediately subdivided into desirable small farms and opened to settlement by industrious farmers desiring to locate in Sumter. This sale is the largest ever consummated here.

### Julius Caesar

Was a man of nerve, but sickness left its mark and he became aged before his time. Sickness is often caused by a torpid liver. Herbine will regulate your liver and give you health. Mrs. Carrie Austin, Hollon, Kansas, writes: "I consider Herbine the best medicine I ever heard of. I am never without it." Sold by W. M. Johnson.

### Sick Man Cuts His Throat.

Clermont, Ga., Oct. 25.—Allie E. Adams, twenty-three years of age, son of Mr. and Mrs. Alfred Adams, attempted to commit suicide by cutting his throat. He was on his way home from attending a physician, having been in poor health for some time. He cut a gash about three inches long before his brother, who was with him, could prevent him. He did not cut the jugular veins nor the windpipe, however, and, therefore, hopes are entertained by his many friends for his recovery.

## CASTORIA

For Infants and Children.

**The Kind You Have Always Bought**

Bears the Signature of Chas. H. Fletcher.

### Wife Slayer Suicided.

Clayton, N. C., Oct. 25.—A fugitive from justice since last August, when he murdered his wife, Ransom Godwin, a Johnston county farmer, shot himself Wednesday in the woods near Selma, N. C. He was 76 years of age. Godwin sent word to his son telling where and when his body would be found.

### A Card.

This to certify that all druggists are authorized to refund your money if Foley's Honey and Tar fails to cure your cough or cold. It stops the cough, heals the lungs and prevents serious results from a cold. Cures la grippe cough and prevents pneumonia and consumption. Contains no opiates. The genuine is in a yellow package. Refuse substitutes. J. W. McCollum

### CHINESE MAKE ATTACK.

Murderous Assault on English Ship Crew.

San Antonio, Tex., Oct. 25.—A special from Santa Cruz, Mex., says: Because 200 of their countrymen were detained on board by the sanitay inspectors of this port, four hundred Chinese who had just been landed, made a murderous assault Wednesday night on the English ship Woolwich and her crew. Many men were seriously injured in the affray and five may die from their wounds.

The Chinese would have swept all before them but for the timely arrival of a large force of federal troops and gendarmes.

**No home is so pleasant, regardless of the comforts that money will buy, as when the entire family is in perfect health. A bottle of Orino Laxative Fruit Syrup costs 50 cents. It will cure every member of the family of constipation, sick headache or stomach trouble. J. W. McCollum & Co.**

### Strike Declared Off in Helena.

Helena, Mont., Oct. 25.—Ten operators were at work in the Western Union Telegraph office Wednesday, having been reinstated, following the resolution passed at a meeting of the local declaring the strike off as far as this city is concerned. The postal force was also reinstated Wednesday.

### For Over Sixty Years

**Mrs. Winslow's Soothing Syrup has been used for children's teething. It soothes the child, softens the gums, allays all pain, cures wind colic, and is the best remedy for diarrhoea.**

### Company Fined Half a Million.

St. Petersburg, Oreg., Oct. 25.—The municipality of St Petersburg has imposed fines aggregating $500,000 on the Westinghouse Electric company for its failure to complete the construction of the street railway lines of this city. The company has announced that it will appeal.

Don't let the baby suffer from eczema, sores or any itching of the skin. Doan's Ointment gives instant relief, cures quickly. Perfectly safe for children. All druggists sell it.

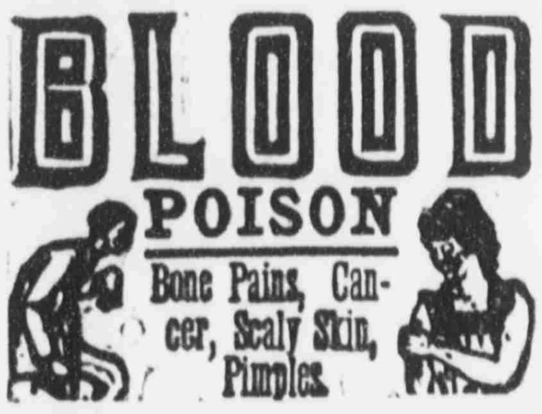
BLOOD
POISON
Bone Pains, Cancer, Scaly Skin, Pimples.

**MANY PEOPLE SUFFER FROM BLOOD POISON AND DON'T KNOW IT. READ SYMPTOMS CURED BY B. B. B.**

If you have aches and pains in bones, back or joints, Itching, Scabby **Skin**, blood feels hot or thin; Swollen Glands, Risings and Bumps on the skin, Sore Throat or mouth, falling hair, Pimples or offensive eruptions, Cancerous Sores, Lumps or Sores on Lips, Face or any part of the body, Rash on Skin, are run down or nervous, Ulcers on any part of the body, Carbuncles or Boils, **Take Botanic Blood Balm (B. B. B.), Guaranteed** to cure even the worst and most deep-seated cases. B. B. B. drives all poisonous matter from the system and sends a flood of pure rich blood directly to the skin surface. In this way Sores, Eruptions, Pimples and every evidence of Blood Poison are quickly healed and cured, completely changing the entire body into a clean, healthy condition. Thousands of cases cured by B. B. B. after all other treatment failed.

**RHEUMATISM OR FOUL CATARRH** with shoulder pains, hawking or spitting, headache, earache, even old stubborn cases are quickly cured by Botanic Blood Balm (B. B. B.), because these troubles come from Blood Poison. B. B. B. purifies and enriches the blood. You feel that life's worth living from the very first dose. If you have either Rheumatism or Catarrh just try B. B. B. and you will get well surely and quickly.

**CURES ITCHING ECZEMA**

Watery blisters, open, itching sores of all kinds, all leave after treatment with **B. B. B.**, because these troubles are caused by Blood Poison, while **B. B. B.** kills the poison, makes the blood pure and rich and heals the sores and stops the itching forever.

**BOTANIC BLOOD BALM, (B. B. B.)** is pleasant and safe to take; composed of pure Botanic ingredients. **Samples sent free** by writing Blood Balm Co., Atlanta Ga. **Sold by Druggists,** or sent by express. **$1 Per Large Bottle,** with complete directions for home cure.

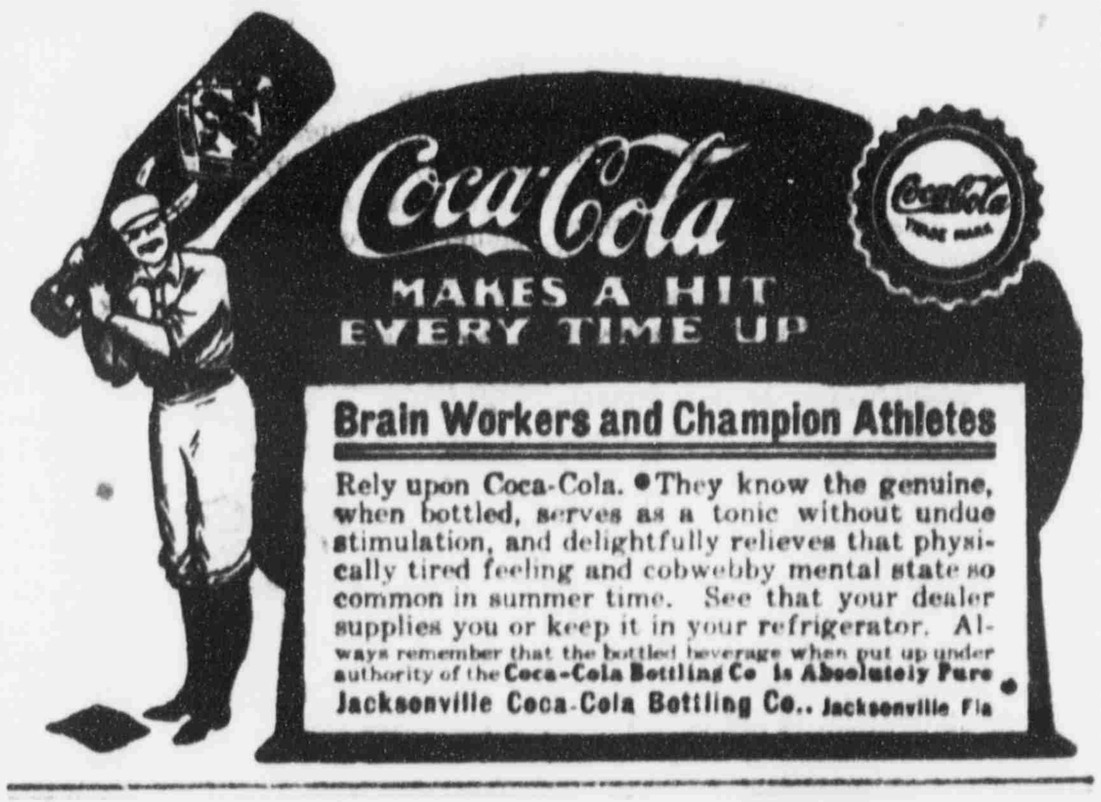

**Brain Workers and Champion Athletes**

Rely upon Coca-Cola. ● They know the genuine, when bottled, serves as a tonic without undue stimulation, and delightfully relieves that physically tired feeling and cobwebby mental state so common in summer time. See that your dealer supplies you or keep it in your refrigerator. Always remember that the bottled beverage when put up under authority of the **Coca-Cola Bottling Co Is Absolutely Pure**

**Jacksonville Coca-Cola Bottling Co., Jacksonville Fla**

HAINES, JONES & CADBURY CO'S PLUMBING SUPPLIES

## Your New House

When planning a new building or addition or alterations to your present home, we should appreciate a chance to submit figures covering the necessary plumbing equipment.

We are in position to supply the best makes of sanitary supplies, and you will find it to your advantage to at least let us estimate before placing your contract.

It is no trouble at all for us to give you any desired information and we are only too glad to go over the plans with you and make any suggestions which may be of service to you.

**Atlantic Plumbing Company,**

SIMPSON BROS.
PLUMBING, STEAM and GAS FITTING

105 West Mechanic St. N.,
Phone 151, Gainesville, Fla.

### BUSINESS CARDS

DR. DeVERE B. MORRIS,

....DENTIST....

Office over Marcus Endel's. Phone 79-3 rings

---

DRS. ALDERMAN & PEARCE,

DENTISTS.

Office over Dutton & Co's. Bank,
Phone 280, Gainesville, Fla.

---

DR. ROBT. C. BOWERS,

DENTIST.

Office in Miller Law Exchange.

Office Phone No. 243; Residence No. 188

---

T. B. ELLIS, JR.,

ATTORNEY-AT-LAW,

GAINESVILLE, - - FLORIDA

---

BAKER, MATHESON & BAXTER,

ATTORNEYS-AT-LAW,

...SOLICITORS IN CHANCERY...

GAINESVILLE, Alachua Co., FLA,
Office in Haymans Block.

---

FERDINAND BAYER,

ATTORNEY AT LAW,

GAINESVILLE, - - FLORIDA.

Can sell you city property, (improved and unimproved), phosphate, trucking and farming lands. Send him a list of what you offer for sale. 2142m

---

J. A. CARLISLE,

ATTORNEY AT LAW

And Solicitor in Equity

Real Estate, Conveyancing and General Practice. All business promptly attended to. Office next door to Sun office. GAINESVILLE, FLORIDA.

---

FRANK CLARK THOS. W. FIELDING

CLARK & FIELDING

Lawyers.

Practice in all Courts, State and Federal.

Offices over Gainesville National Bank.

GAINESVILLE. FLORIDA

---

## BROWN HOUSE BARBER SHOP

**Earnest Papy, Prop.**

A Thoroughly Modern Shop

Latest Sterilizing Apparatus, and all the Latest Tonics, with first-class artists, will be found here.

We solicit a share of your patronage.

## SAVE MONEY TIME WORRY

By Buying Your BREAD from

**KEYSTONE BAKERY**

Phone 165. R. T. SCHAFER, Prop.

For years we have been doing the Baking for hundreds of satisfied customers. Are you on the list? If not, it's never too late.

## South Florida Normal Institute

**RAISE YOUR GRADE—That raises your salary. The South Florida Normal Institute will give you the best help in raising your grade.**

**South Florida is the wealthiest and most progressive part of Florida. It pays the best salaries. If you want a good school in South Florida, attend the South Florida Normal.**

**For further particulars address**

**P. W. CORR, A. B., Principal,**
**Dade City, Florida.**

# NEWS OF CITY AND COUNTY CONDENSED

### Matters of General Interest Gathered by Our Reporters.

### PERSONAL AND SOCIAL ITEMS

**What Has Happened and What is Going to Happen Told in Short Paragraphs So That "He Who Runs May Read" it in The Sun.**

Old newspapers for sale at this office.

Ladies' calling cards at The Sun office.

For the best printed stationery call at The Sun office.

J. S. Neel of Evinston was trading in the city yesterday.

Fine mackerel for Sunday's breakfast. Saunders & Earle.

Celery and cranberries. W. S. Dorsey & Co. Phone 15.

Chas. M. McKinney of Graham was trading in the city yesterday.

Young lady desires position as stenographer. Apply at Sun office.

For the finest cuts of beef call at J. G. Harrold's beef market. Phone 25.

New five-room cottage in South Gainesville to rent. Apply at Sun office.

J. E. Futch has returned to Alachua, after a pleasant visit to his family in this city.

Fresh buckwheat and Graham flour just received. W. S. Dorsey & Co. Phone 15.

W. D. Fagan & Co. have a full line of fresh meats for today's trade. Phone 41.

Currants, raisins, nuts, citron, and everything for the fruit cake. Saunders & Earle.

H. P. Mattair and son of Williston were among those who spent yesterday in this city.

A beautiful set of dishes containing 76 pieces for $6.83 at Gainesville 5 and 10-Cent Store.

We get our oysters fresh from the banks "every day, and Sunday, too." Rutherford & Spence.

J. G. Harrold carries a full line of staple and fancy groceries and sells at the lowest prices. Phone 25.

Don't forget to ask to see the set of dishes we offer at $6.83 for 76 pieces. Gainesville 5 and 10-Cent Store.

Don't be without Blue Ribbon Lemon and Vanilla. With them you can always make delicious desserts.

Foley's Kidney Cure will cure any case of kidney rouble that is not beyond medical aid. J. W. McCollum & Co.

Full line of National Biscuit Company's goods, such as butter thins, fig newtons, lady fingers, etc. Saunders & Earle.

Teachers can have their report cards printed at The Sun office at very low price. Sample form and prices on application.

Lost—Narrow plain gold bracelet, chain and bangle, initials A. L. C. Reward for return to this office or Prof. Cawthon at High School.

Mrs. Holin Hall, an estimable lady of [illegible], was in the city yesterday. She came for the purpose of arranging her papers for pension.

W. E. Watts, Mrs. T. J. Hammond and Misses Fannie Moore and Ethel Watts, all of Hawthorn, favored Gainesville with a visit yesterday.

A. Wenske is prepared to do all kinds of contracting and carpenter work, upholstering, etc. Satisfaction guaranteed and bond given when required. 1102 Alachua avenue.

—THE—

El Dorado Cafe

Is Reopened.

Been closed for the past few days on account of illness of Theo. Hudgins, the Proprietor, who will see nothing cooked or served without his personal inspection.

The El Dorado is again open, so come along and get your Oysters, Chops, Steaks, etc., cooked and served as you want.

WM. H. BROWN & BRO'S.

POCAHONTAS PERFUME

Selling With Great Success

For sale by W. M. Johnson

For Rent—Fine saddle horse for lady. Call 'phone 277.

For Rent—Cottage, five rooms. Apply 507 N. Garden street.

O. W. Maines of Monteocha was trading in the city yesterday.

New Florida sirup, the best your lips ever sipped. Saunders & Earle.

A full line of staple and fancy groceries. W. D. Fagan & Co. Phone 41.

All the vegetables of the season for today's trade. W. D. Fagan & Co. Phone 41.

Mrs. F. G. Bauknight of Archer is in the city on a visit to Mr. and Mrs. J. P. Bauknight.

Fine coop young chickens. Call or 'phone early if you want one. W. S. Dorsey & Co. Phone 15.

H. E. Taylor, cashier of the First National Bank, has returned from a business trip to Jacksonville.

Soda crackers in bulk—made by the National Biscuit Company and as crisp as a wafer. Saunders & Earle.

Master James, the bright young son of Perry G. Ramsey of Wacahoota, is in the city on a brief visit to friends.

The home of Mrs. Sue Vidal, corner of West Main and Church streets, has recently been improved by repairs, additions, etc.

If you are satisfied with what you get at our store, tell your friends; if not, tell us. Gainesville 5 and 10-Cent Store.

For Rent—Eight-room house, 1100 Alachua avenue. Electric lights, water, bath. Apply to August Wenske, 1102 Alachua avenue.

J. G. Harrold has a small supply of bananas and apples for today's trade. Call early if you want some of them. Phone 25.

For Sale—Two hundred and fifty cords unsawed, soft and hard wood at $2.50 and $3 per cord. Address University of Florida.

A. B. Cooper of Montbrook was in the city Thursday. He is an enthusiastic Elk, and came to attend the meeting of Gainesville Lodge No. 990.

Mutton chops, and a cutter who knows his business go together. We have both the mutton and chopper at our market. W. D. Fagan & Co. Phone 41.

The residences of W. L. Hill and H. E. Taylor, East Church and East Seminary streets, are being materially improved in appearance by a liberal application of paint.

Never can tell when you'll mash a finger or suffer a cut, burn or scald. Be prepared. Dr. Thomas' Electric Oil instantly relieves the pain—quickly cures the wound.

Found—Ring containing one flat, one door and one trunk key, with aluminum chain attached. Owner may have same by calling at Sun office and paying for this advertisement.

Friends of Captain L. E. Barker are glad to see him out again after an illness of several weeks. The Captain is by no means well but his condition is greatly improved.

Miss Hattie Dennis and mother are now in New York, guests of the Hotel St. George, where they will remain until early in November. During most of the time of their absence they have been at Roxbury, Mass.

Superintendent J. H. Cutler of the Tampa and Jacksonville railroad has gone to Norfolk, where he will spend the next few weeks. He will be joined by Mrs. Cutler on his return home. Mrs. Cutler has spent the summer delightfully in North Carolina.

Dr. E. C. Smith, Arthur Boring and M. W. Hogan of Waldo were in the city Thursday night. Dr. Smith, who is a good fellow, had to undergo the ordeals of his degree in the Elks, and Messrs. Boring and Hogan came down to protect (?) him from the trials through which they knew he would be compelled to pass.

Deputy Sheriff J. Lee Stokes of Micanopy was in the city on official business yesterday, having brought O. Lancaster, white, whom he arrested near Tacoma upon instructions from the authorities at DeSoto county. The charge is the larceny of a domestic animal. The defendant is now in jail, and an officer is expected from Arcadia to take him away today.

Celery and string beans for today's trade. J. G. Harrold.

Don't fail to ask for your rebate tickets at Tallant's store, next to express office.

Some more of that delicious Florida honey—only 15 cents a frame. Saunders & Earle.

Miss Boddie of Johnston, S. C., spent yesterday in this city, a guest of Miss Eva Bauknight.

W. L. Hill has gone to Alachua for a day or two, where he will join a party of hunting friends.

Friends of H. F. Spence will regret to learn that he has been confined to his home for the past two or three days with fever.

A dollar saved is a dollar made, and everyone likes to make a dollar. You can do both, make a dollar and save a dollar, by trading at Gainesville 5 and 10-Cent Store.

Miss Schmidt of Frankfort, Germany, has arrived in the city and will remain here for the winter as a guest of her brother, Dr. Karl Schmidt. This is her first visit to America, and she is charmed.

The home of County Treasurer R. B. Pooler, South Gainesville, has recently undergone a thorough overhauling and repair, among the most important of the improvements being the addition of three rooms.

Many a nice piece of meat is spoiled by an ignorant cutter. Fagan & Co. have the nice meat and a man who knows how to cut it, which accounts for the fact that they do the largest business in the city. Phone 41.

The Gainesville National Bank has a change of advertisement in this issue to which the attention of our readers is directed. This is one of the strongest banking institutions in this section of the State, and is enjoying a deserved patronage.

Attention is called to the advertisement of the Baird Hardware Company, which appears in this issue. This enterprising firm suggests the approach of the hunting season, which will open on November 1, and offers a line of standard guns to sportsmen at right prices.

**In most cases consumption results from a neglected or improperly treated cold. Foley's Honey and Tar cures the most obstinate coughs and prevents serious results. It costs you no more than the unknown preparations and you should insist upon having the genuine in the yellow package. J. W. McCollum & Co.**

After having been considerably inconvenienced by the fire of Wednesday, H. J. Dempsey, the furniture dealer and upholsterer, has gotten his stock in good condition at 223 West Main street S., and is again enjoying a good trade. Mr. Dempsey in fact never discontinued his business, as he immediately moved into the new stand, but naturally the stock was in disorder for a day or two after the fire. Mr. Dempsey proposes to increase his stock considerably, and will add some new lines.

Chas. Davies of Jacksonville, manager of the State Bureau of Information and publisher of The Guide to Florida, was in the city yesterday in the interest of his publication, which he issues once a year. He is now at work on his number for the present year, which will be handsomely illustrated, and which will be ready for distribution just before the opening of the tourist season. The book will contain about 120 pages, and will be a source of great benefit to the public as a matter of information.

Attorney Frank Clark of this city and Thos. W. Fielding of Starke, who have recently formed a partnership for the practice of their profession in this city, have opened their new offices in the Gainesville National Bank building, which are among the neatest and most modern in this section of the State. Friends of Col. Fielding are delighted to welcome him as a citizen, as he is a young man of exceptional professional ability, clever in manner, and will be a credit to Gainesville as a resident.

THE GAINESVILLE NATIONAL BANK

Is conveniently located.

It has a complete Ladies' Department.

It has ample Capital to take care of its customers.

It has a Savings Department in which interest is allowed at 4 per cent per annum—compounded quarterly.

It has Safety Deposit Boxes for rent, $1 per year and upwards.

It is fitted with Steel Vaults and a Burglar-proof Safe.

It has a private office, fitted with writing desks, etc., for the use of its customers.

Its management thoroughly understands the needs of the people of this section, and are disposed to be liberal in their treatment to the customers of the Bank.

THE LARGE CITY BANKS OFFER THEIR CUSTOMERS NOTHING MORE. WE WANT YOUR BUSINESS.

T. W. SHANDS, President

HUNTERS, TAKE NOTICE!

The hunting season opens the 1st day of November only a few days more to buy your Shells and Gun Implements. We carry a complete stock of the following makes of Shot Guns:

| | | | |
|---|---|---|---|
| Remington four grades | $25 to $40 | Remington Automatic at | $30 |
| Hopkins & Allen from | $15 to $20 | Imported Guns at | $10 to $20 |
| Winchester Repeaters at | $20 | Single-Barrel Guns | $4.50 to $5.50 |

Cleaning Rods, Recoil Pads, Reloading Tools, Coats, Vests, Leggings, Leather and Canvas Gun Cases, Shells, Powder and Shot.

Baird Hardware Co.

Guns and Ammunition—Wholesale and Retail.

House to rent. A. L. Vidal.

Jesse C. Clark has returned from a business trip to Jacksonville and other points.

W. B. Phifer has gone to Grove Park for the purpose of looking after his naval stores interests.

Miss Janie Smith of Wacahoota, after a pleasant visit to relatives and friends here, has returned to her home.

W. T. Jackson, who owns a handsome and profitable orange grove on Wauburg Lake, is in the city on business.

Mrs. H. L. Bennett has returned from Orange Heights, where she has been on a visit to her sister, Mrs. J. A. King, for the past two or three days.

Mr. and Mrs. Fobbs of Douglass, Ga., are in the city on a visit to Mr. and Mrs. L. P. Larson, and will be here for several days. Mr. Foobs is a prominent hardware merchant of Douglass.

E. H. Rainey and family have arrived in the city from Charleston, W. Va., and will make their future home here. They are pleasantly located at 508 N. Factory street. Mr. Rainey comes for the benefit of his health, and it is hoped the change will give the desired result. Himself and family are well pleased here.

The Atlantic Plumbing Company, Simpson Bros., have a change of advertisement in this issue, to which the attention of our readers is directed. This firm is rated among the best of the kind in the country, and is enjoying a fine business. They are not only efficient and reliable, but prompt in service, which is appreciated by the public.

Conductor Gus A. Bousman of the Atlantic Coast Line, who makes his headquarters in High Springs, was in the city yesterday. Mr. Bousman, who resided here for several years, and at one time was night officer, has worked himself faithfully into a good position with his present employers. He has just returned from his annual vacation trip, going as far West as Oklahoma.

CONTINENTAL

RESTAURANT

Ground Floor—Next to Postoffice.
Conveniently Located — Yet Private

ANNOUNCEMENT.

Mr. L. O. Wheeler, formerly of the Eagle Cafe, Miami, an experienced caterer and first-class cook, has accepted a position with this establishment, and from now on kindly keep your eye on us. Our midnight service will begin Monday, the 21st, and when we say midnight service, we don't mean open one night and closed the next. We expect to cater to the best class of trade and to make the service first-class in every respect. We shall make a specialty of oysters, fine Western steaks, devilled crabs, fish, game, etc. The very best Coffee, brewed in a large porcelain-lined drip urn. Unquestionably the best furnished and equipped restaurant in the city, as well as the oldest established, and no expense will be spared to give you a first-class service. "What we promise we try to do."

STOVE WOOD!

We can supply you in any quantity from one stran up

For prices apply to A. R. KRAUSE.

GAINESVILLE TIE COMPANY
Phone No. 4.

Miss N. Norton

Novelties, Books, Stationery
Souvenirs, Sheet Pictures
and Picture Frames .....

206 East Liberty Street,
GAINESVILLE, - - - FLORIDA

JAS. M. GRAHAM, Pres. GEO. W. HYDE, Vice-Pres. H. E. TAYLOR, Cashier. LEE GRAHAM, Ass't Cashier.

FIRST NATIONAL BANK, GAINESVILLE, FLA.

CAPITAL AND SURPLUS, $130,000.00 UNITED STATES DEPOSITORY

We Offer Unexcelled Facilities and Up-to-Date Methods of Banking.

PROMPT—COURTEOUS—RELIABLE. We Solicit Your Business.

Four Per Cent Interest Allowed in Savings Department and on Time Certificates—Compounded Quarterly.